THE CHRONICLE

BREEDING · POLO · HUNTING · A SPORTING JOURNAL · RACING · SHOWING · CHACING

VOL. XXI, NO. 6 FRIDAY, OCTOBER 11, 1957

$7.00 Per Year In Advance
$8.00 Per Year In Canada
Single Copy 25c

GINGERBREAD HORSEMAN

English, Late 18th Century

Courtesy of the Kunstgewerbemuseum, Zurich No Details

THE CHRONICLE

MIDDLEBURG, VIRGINIA

PUBLISHER: G. L. OHRSTROM ESTATE

The Chronicle is edited at Middleburg, Va.; is published every Friday by The Chronicle, Inc. at Berryville, Va.; and is printed by The Blue Ridge Press, Berryville, Va.

EDITOR: ALEXANDER MACKAY-SMITH

Advertising: Middleburg, Va., Tele. MU 7-2411; Rates on request. Closing date, Wednesday week preceding publication.

Subscriptions: Berryville, Va., Telephone 451. Rates: 1 year, $7.00; 2 years, $12.00; Foreign, $1.00 additional. Single issues 25 cents. Special issues 50 cents.

Offices: **MIDDLEBURG;** Managing Editor: Martin Resovsky; **Horse Shows, In The Country:** Mary Turner; **Secretarial:** Betty Smithson; **Advertising:** Nancy Lee Comer, George Glaysher; **Composition:** Patty Kortlandt, George Glaysher, Eleanor Payne, Mary Lee Robertson. **BERRYVILLE: Circulation:** Isabelle Shafer; **Bookkeeping:** Marian Levi. **NEW YORK: Advertising:** Peter Bovis, 545 Fifth Avenue, New York, Phone Murray Hill 7-6865.

Official publication of the Masters of Foxhounds Association of America; the U. S. Equestrian Team, Inc.; the United States Pony Clubs, Inc.; the Riding Committee of the National Section on Girls' and Women's Sports of the American Education Association; and the Roster of Packs of the National Beagle Club.

ON SALE AT

M. J. Knoud, New York City.
Merkins Riding Shop, Philadelphia, Pa.
Meyer's Riding Apparel Shop, Lexington, Ky.
Miller Harness Co., New York City.
News and Record Shop, Middleburg, Va.
Robert Snyder Saddle Shop, Marshall Field Co., Chicago, Ill.
Sargent's Saddlery, 102 — 5th St., N. E. Charlottesville, Va.
Sherwood's Saddlery, Rt. 2, Box 135, Vienna, Va.
Stombock's Fine Riding Apparel, Wash., D. C.
J. A. Allen, 1 Lower Grosvenor Place, Buckingham Palace Road, London, S W 1.

Copyright 1956 by The Chronicle, Inc. Entered as second class mail matter, January 8, 1954, at the post office in Berryville, Virginia, under the act of March 3, 1879. All contributions submitted should be accompanied by return postage. Not responsible for loss or damage. The views expressed by correspondents are not necessarily those of The Chronicle.

Statistics and results of North American racing are based on the copyrighted tabulations and charts of Daily Racing Form and American Racing Manual published by Triangle Publications, Inc.

THE FALL SALES

Autumn to horsemen means an infinite variety. To breeders it means foals to wean, mares to examine, yearlings to break. To foxhunters it means young hounds to enter, horses to get fit, and cubs to hunt. To show horse people it means Harrisburg, the Garden, the International and the Kansas City Royal and to racing men it means the Futurity, the Garden State and the International.

To all of these, however, it means the Fall Sales—Garden State, Keeneland and Timonium. Those who attend the Summer Sales of yearlings—Keeneland, Saratoga and Pomona, where the diamonds and orchids of the Thoroughbred breed are auctioned off—necessarily represent a somewhat restricted group. But everyone goes to the Fall Sales, as buyers or consignors or just onlookers. Here are consignors of yearlings left out of the Summer Sales for minor injuries or late foaling dates; a few big market breeders beating their competitors to the draw by selling top weanlings; breeders culling their broodmares, some of whom (to the dismay of the sellers), will undoubtedly produce a champion; and a few lawyers overseeing the dispersal of a stud belonging to a deceased client.

On the buying side one finds trainers looking for likely racing prospects; small breeders hoping to luck into a top broodmare; steeplechase and point-to-point riders on the lookout for a likely brush or timber prospect; and a scattering of foxhunters and miscellaneous buyers.

Finally there are a lot of people who come to help their neighbors by bidding a bit; or who have some horses for sale which they will try to peddle privately; or who just turned up for the occasion and to see their friends.

The sales companies make them all welcome. No matter what the reason that brought them there, all these people in the long run help business. Psychology plays a major part in auction sales, particularly horse sales. If people are in a cheerful mood, the bidding closely reflects it. Some of those who came just to look, time and time again turn out to be major bidders or under bidders.

No matter from what angle you approach the Thoroughbred horse, a visit to the Fall Sales will be well repaid in knowledge, experience, pleasure and (often) profit.

Letters

Wofford Cup Organization

Dear Sir,

As an aftermath of the Wofford Cup recently held at The Broadmoor, Colorado Springs, it is of interest to note the cooperation one must have at the local level in order that a three-day event may run smoothly.

A great deal of planning must go into an event of this nature. Ground must be chosen. The five phases of the endurance test must be accurately laid out and physically prepared. Jumping courses for steeple-chase and cross-country must be constructed to fit the ability of the horses expected to compete, and to take the beating the worst of the horses will give the fences. Stadium facilities and jumps must be carefully drawn up to present contests that will be demanding and still within the capabilities of the expected field. Communications must be accurate and flexible to ensure accuracy in timing, recording, and treatment of unforeseen emergencies. Reduced to an absolute minimum, the endurance and speed day of the three-day event creates enough jobs to check a major depression, were we to pay for it.

Thus one can plan, build and write job sheets 'til the cows come home, and still have a major catastrophe on your hands should the necessary paid or volunteer help fall short on the job.

Colorado Springs and, most specifically, The Broadmoor, made the Wofford Cup of 1957 a success.

Mr. Leon Wilmot, the Broadmoor's able Sports Director, coordinated this exacting undertaking in a superior manner. The facilities of the Broadmoor made the physical preparation a routine job. The carpenter shop turned out jumps for the steeplechase and stadium to the exact specifications given, and no questions asked. The ground crew built cross-country jumps at a rate hard to believe possible. They built them to stay throughout the hard rattling they took and proved that timber can withstand a few bad jumping horses. The maintenance department prepared ground otherwise unusable. The florist made decorating a pleasure and subtly steered the planning group away from some ill-conceived color schemes that would have been weird if they had passed uncensored.

Early in the preparation period, we saw that physical facilities were going to be a matter of routine. How would we come out on the administrative set-up for judging, timing, recording, communications, emergency medical and veterinary aid, policing the course, and emergency action on the cross country course? Obviously, volunteer assistance was the answer, but in a community that had never

Continued on Page 31

BREEDING AND Racing

REVIEW OF THE WEEK

Woodley Lane Farm's Reneged Winner of The Manhattan Handicap -- Astarita to Polamby by Head

Raleigh Burroughs

At certain periods of the year, urgings that will not be denied are felt by the creatures of the earth and the denizens of the waters that surround the earth. Spring, of course, starts most of the monkey business. The newts and salamanders and ball clubs think that spring, in the Temperate Zone, begins on March 21 because they know that the sun crosses the Equator on its trip north on that date. In Maryland, spring comes right after the blizzard that keeps the groundhog from seeing his shadow. It is not heralded by the mating call of the three-toed tree toad, or the hopeful chirp of the red-breasted robin, but by the to-the-post call of the red-coated bugler at Bowie.

The same bird sings in New England about the same time and in New York more than a month later.

There is no winter in West Virginia, as the spring meeting opens in January.

Autumn, also, stirs animal life to impulses difficult to control. The full moon of September sends the geese southing; and the first frost warns Maryland horsemen that major racing is about to start - just when all the other Northern seasons are closing.

About this time each year The Coastland Times (of Manteo, N. C.) reports that great submarine fleets of channel bass have passed Cape Charles and Cape Henry and are expected, any minute, to be observed scrambling across the long bar that sticks out into the Atlantic at Cape Hatteras. Also, early in October, The Coastland Times usually reports that the black bass of Alligator River, East Lake and Currituck Sound, are striking anything that moves.

Right on schedule , The Coastland Times has made its autumn revelations.

These things stir me. That means that soon after the postman picks up these typewritten pages and starts them toward Middleburg, Virginia, I shall look skyward and shout after the last Pamlico Sound-bound goose, "Hey, wait for me!"

So the next week and the week after, your "Racing Review" will be supplied by dashing, debonair, polo-playing, water-skiing Charles Johnson. Mr. Johnson holds the post of minister of propaganda at Pimlico. He is something of a prodigy - the youngest horse-publicist in America, I believe. He has worked with amiable, easy-going Mr. Everett Clay on press relations at Hialeah and with suave, meticulously-attired Mr. Barker Seeley, at Monmouth.

Earlier in his career (I think he was 14 years old then) Mr. Johnson was sports editor of the Miami Beach Sun.

Mr. Johnson is unwed and has been that way ever since he was born.

Though thousands of Florida's fairest (according to Dade County folklore) have endeavored to put a brand on him, he remained unshackled - and lived like a Persian prince. It is said (and this is more Florida folklore) that he honored a visiting Turf writer by giving him hunting rights in Coral Gables. The foreign scrivener said he NEVER had such a winter.

Lady readers should be warned to stand well back from the page when perusing the next two issues of The Chronicle - the ones in which Mr. Johnson's work will appear. The vibrations you feel will NOT be from the Russian satellite.

Belmont Park

Woodley Lane Farm's Reneged is the kind of horse that likes to wheel out there on the front end and let the others run themselves ragged trying to keep up with him. In his two runs previous to the Manhattan Handicap, he attempted to perform this trick with Dedicate and *Gallant Man, and it didn't work.

The Manhattan Handicap (October 5) presented a slightly softer spot and Reneged ran the race his way and came out on top.

Cavort managed to stay in front for the first four or five furlongs of the 1 1/2-mile race, then Reneged took over and was two lengths in front at the stretch call and held the same margin at the wire.

Cavort saved second place by a neck over Third Brother, and that one beat Admiral Vee 4 1/2 lengths for third money.

Riley, a real good horse in the Greentree Stable, broke his leg in the race. A four-year-old, Riley turned in many excellent races this season against the best of them and won the Lawrence Realization last year.

RAIN TODAY?
USE SEALTEX BANDAGE
TO PROTECT YOUR HORSE

Reneged was the choice in the race at 2.15 to 1, and was the co-high-weight, at 125, with Third Brother. Cavort carried 110 and Admiral Vee, 120.

The winner's share of the Manhattan amounted to $37,000, which gives Reneged $93,700 for the year. The son of Revoked-White Samite, by Gallant Fox has started 10 times and has 3 wins, 1 second and 1 third. His other stakes win was in the Saratoga Handicap.

Last season he won 5 of 10 and $119,750.

H. Pardue trains him and Bob Ussery had the mount in the Manhattan.

Woodley Lane Farm is the racing outfit of Steven B. Wilson, Lafayette Ward and Joseph Straus.

Reneged was bred by John A. Bell, Jr. He is four years old this season.

Astarita Stakes

The seven-furlong Astarita Stakes, run this year on September 30, is for two-year-old fillies under allowance conditions. The base weight is 119 pounds, with winners of one race worth $20,000, or two races of $15,000, required to pick up three more pounds. Going the other way, non-winners of a sweepstakes get three pounds off, and fillies that haven't won more than one race are given a seven-pound allowance.

None of the starters had earned a penalty, and Sweet Mandy was the only stakes winner in the race, so she was the only one to carry 119.

The rest got in with 116 or 112 (a couple of the 112's carried slight overweights).

Looking over the field, the bettors found it pretty hard to fix upon anything but Shoemaker, so little Bill was made the choice in a filly race. He was riding

Continued on Page 32

FOR SALE

"Big Spring" Farm

Exceptional 500 acre horse and/or cattle farm near historic Leesburg, Va., (35 miles from Washington, D. C.).

Some Features:

Air conditioned manor house. Swimming pool — bath house —grastex tennis court. One mile Potomac River shore line. Trout stream, abundant water from the "Big Spring. (irrigation an actuality).

Large permanent (brick) stable with quarters. Three quarter mile track (formerly used). Cattle and hay barns, silos, etc. (for 350 head).

Landing field and hangar for 2 motored plane.

Price: $250,000.00

Seen by appointment only. Write or phone

Wyatt Dickerson & Co.
Exclusive Agents
Times Mirror Bldg., Leesburg, Va.

Phones: Spring 7-2446
Spring 7-2447
Spring 7-3801
Spring 7-1250

Ask for Col. Riley or Mr. Williams

Steeplechasing At Belmont

John E. Cooper

The Rouge Dragon

As one newpaper man commented after the Rouge Dragon Hurdle Handicap, the victory to *Darubini was by adjudication rather than competition. In any event, Tower Hill Farm's Irish-bred, *Langton Breeze crossed under the wire in first place, two and a half lengths in front of *Darubini. Both Tommy Walsh, who rode *Langton Breeze as well as Joe Aitcheson on *Darubini, weighted in, as did the other riders. John McConnell, owner of *Langton Breeze, together with trainer Michael Walsh came into the winners enclosure. Congratulations were in order, then came the announcement that the Stewards would view the film before making the race official. Some twenty minutes later after questioning the two riders, running and re-running the film, the Stewards disqualified *Langton Breeze and placed him last. Their decision was based on the incidents at the last hurdle, and this decision was notable for the reason that it happened in a stake (the race grossed more than $17,000), and there was no claim by any of the participants. *Darubini had run with the pace in the early stages, then went to the front and led until approaching the final hurdle. Saving ground on the inside, Aitcheson had Navy Fighter with Murt Hoey on the outside of him at this point, while Tommy Walsh closed fast with *Langton Breeze on the outside of these two. As these three moved inside the wings, Navy Fight-dropped back slightly, but was still lapped on both sides by the other two. *Langton Breeze was running best of all, and cleared the hurdle with a slight advantage. At this point, however, the horse jumped in and collided with *Darubini. In between them, Navy Fighter had no place to go, and in the scramble, Hoey hit the ground as the other two raced for the wire. Behind this pair, My Last Try and Greek Brother were in close attendance, and were probably bothered by the scramble over the fence, and in the run to the wire were unable to catch the leaders, My Last Try finishing two lengths to the rear of *Darubini and a neck in front of Greek Brother. Like many disqualifications, this one was controversial, for the eventual winner came out over the last hurdle, but the Stewards held that this course was the proper one, inasmuch as the finish lies to the outside of the odds board, whereas the first time around, horses run behind the odds board and in a straight course. The disqualification moved Great Tom into fourth place. The latter ran coupled with the winner, and was probably the main reason for the entry being heavily favored at even money. However, Great Tom was ridden by Paddy Smithwick, appeared to be running well until approaching the far turn the last time, and then did not respond at all. *Arywa was sixth, and showed little at any time during the running, while Eternal Son the last horse to finish, gave way badly after setting the pace for about a mile.

*Darubini is owned by Mrs. H. T. McKnight and is trained by D. M. Smithwick. The Rouge Dragon was his third hurdle victory of the season, his previous wins including an overnight race, and the Monmouth Park edition of the National Maiden. He was brought to this country by J. M. Roebling for a price reported to be about $70,000. Bred by the Aly and the late Aga Khan he comes of a highly regarded line being by Dante out of Dondoma 2nd. Mrs. McKnight acquired him in August of 1956 at Saratoga. Gelded shortly afterward, he won a flat race at Middleburg last fall, and has steadily improved during the current season.

Other Steeplechases

The day before Arcadia Stable's Caste went postward in a mile and a half hurdle race under claiming conditions and galloped under the wire by five lengths in what was the easiest win of the fall session at Belmont. Mr. United ran a consistent race and was next best, three lengths to the fore of Breakers Ahead, while Gallic Chief was an equal distance away for the minor share of the purse. Caste was ridden by Paddy Smithwick, and the win lifted his victories for the year to 22, putting him three in front of Tommy Walsh.

On Wednesday, October 2nd, Mrs. C. E. Adams' Air School scored an easy victory in a maiden hurdle race, winning by six lengths from his younger rival Sun Dog, with Rotal and Tombigbee following in that order. Jimmy Walker was on the winner, his first score since Delaware Park in late June.

In the Iron Shot on Thursday, C. R. Snowden's Nizam's Pet made it three in a row when she won by seven lengths, leaving in her wake the consistent Best Gift, while another eight lengths away, the three-year-old *Patrick Begorra was third. Landscaping, Gridiron and Benguala completed the field in that order. Scottie Riles rode Nizam's Pet, and she went to the front, as usual, and was never seriously threatened at any time. Jumping well all the way, she met the last hurdle about half a dozen lengths in front, and ran kindly right up to the wire without much urging.

SUMMARIES:

September 30

Hurdles, cl., abt. 1 1/2 mi., 3 & up. Purse: $3,800 Net value to winner: $2,470; 2nd: $760; 3rd: $380; 4th: $190. Winner: b.g., 9, by *Sir Gallahad III-Best Family, by Questionnaire. Trainer: D. M. Smithwick. Breeder: Dr. & Mrs. F. P. Miller. Time:2.43 3/5 (new track record).
1. Caste, (Arcadia Stable), 150, A. P. Smithwick.
2. Mr. United, (W. H. Frantz, Jr.), 142, K. Field.

Continued on Page 32

ROSE TREE RACES Media, Pa.

Saturday, October 19th

2:00 P. M.

Rain or Shine

98th ANNUAL AUTUMN MEETING

Featuring:

The Foxcatcher Plate Steeplechase Handicap
Two miles over brush.

The Riddle Cup at one mile.

The Rose Tree Hunter Challenge Cup
Three miles over timber.

The Autumn Stayers Plate at one mile and a half.

The W. Plunket Stewart Memorial Challenge Cup Two mile Steeplechase. For non-winners over brush.

Entries Close on Saturday, October 12th

with

JOHN E. COOPER
National Steeplechase & Hunt Association
300 Park Avenue, New York 22, New York

For Further Information
Apply
A. A. CRAVEN
Ass't Recording Secretary
1500 Walnut Street, Philadelphia 2, Penna.
Telephone: Pennypacker 5-8757

Rolling Rock Hunt Races (1st Day)

F. E. Dixon, Jr.'s LUCKY TRINE (#8) leading the field in The Rector, a claiming hurdle race which the chestnut gelding won by 4 1/2 lengths. (Hawkins Photo)

Mrs. C. S. May's BILLING BEAR (#13) won the Rolling Rock Hunt Cup over Mrs. V. G. Cardy's MONTADET (#5). Jockey J. Murphy had the ride on Billing Bear while Kenny Field rode the Cardy color-bearer. (Hawkins Photo)

The Malcolm McGiffin Cup, hurdles, was won by Llangollen Farm's EASY STAGES, M. Ferral up. Mrs. O. Phipps' ELLIS ISLAND (#8) finished out of the money. (Hawkins Photo)

Rolling Rock

1st Day Summaries

(Editor's Note: The Chronicle regrets that the story on the Rolling Rock Hunt Race Meeting was delayed in the mails. The correspondent mailed it on schedule but it did not arrive to meet our deadline. Photographer Marshall Hawkins who attended the meeting returned in time with photographs which we were able to get into this issue. The complete story and other photos will appear in our next week's issue.)

SUMMARIES:

The Rector, (cl. hurdles), abt. 1 3/4 mi., 3 & up. Purse: $ 1,500. Net value to winner: $960; 2nd: $300; 3rd: $150; 4th: $75. Winnfr: ch.g., 7, by Lovely Night-Dearborn Doll, by Ladysman. Trainer: J. S. Nash. Breeder: Mrs. H. P. Conkey. Time: 3.51 3/5.

1. Lucky Trine, (F. E. Dixon, Jr.), 158, H. Hatcher.
2. *Borghese, (C. A. Moore III), 143, M. Ferral.
3. Rebel Coat, (Mrs. V. G. Cardy), 155, K. Field.

8 started and finished; also ran (order of finish): Windmill Farms' Prince Nam, 143, A. P. Smithwick; R. K. Mellon's Downland, 131, J. Murphy; Tement Farms' Shiny Dime, 143, E. Deveau; A. M. Hunt's Temple Boden, 142, L. Keen; J. W. Hanes' Terrible Turk, 131, J. Aitcheson, Jr. Won by 4 1/2; place by 1 1/2; show by 5. Scratched: *Thrill 2nd, Lorenzo, Willarene, Mr. United, *Running Star 2nd, Ellis Island.

The A. M. Byers III Cup, (al. Timber Steeplechase), abt. 2 1/2 mi., 4 & up. Purse: $1,000. Net value to winner: $635; 2nd: $200; 3rd: $100, Winner: dk.b.g., 10, by *Rhodes Scholar- Best by Test, by Black Toney. Trainer: S. Watters, Jr. Breeder: J. Flanagan. Time: 5.13 3/5.

1. Cherwell, (W. L. Robinson, Jr.), 157, L. Keen.
2. Night Command,(Mrs. A. H. Hutchinson), 162, M. Ferral.
3. Simple Samson, (Miss J. L. Flaccus), 154, R. Beach.

4 started and 3 finished; pulled up: Miss J. L. Flaccus' Over Top, 162, G. Stephens. Won by 10; place by 8. Scratched: Doctor Cliff, Mountain Fox, Essex, Crag.

The Malcolm McGiffin Cup, (hurdles), abt. 1 1/2 mi., 3 & up. Purse: $1,500. Net value to winner: $960; 2nd: $300; 3rd: $150; 4th: $75. Winner: b.f., 4, by *Endeavour II-Saturday Off, by *Kiev. Trainer: W. B. Cocks. Breeder: Mrs. M. E. Person. Time: 3.22.

1. Easy Stages, (Llangollen Farm), 149, M. Ferral.
2. Jackdow, (R. K. Mellon), 152, J. Murphy.
3. Lorenzo. (T. Glennon). 152. K. Field.

Continued on Page 6

a great sparkling red wine crosses the Atlantic

CHAUVENET
Red Cap

For the finest sparkling rosé, try Chauvenet Pink Cap. Sole U. S. Representatives: Munson G. Shaw Co., Inc., N.Y. 17, N.Y.

AMERICAN RACE HORSES 1956. BY JOE A. ESTES AND OTHERS. WOODSTOCK, VERMONT, COUNTRYMAN PRESS, 1957, pp 324, ILLUS. REVIEWED BY A. S. HEWITT. $5.00.

This series was begun in 1936, and for twenty years was published as a large book, at a retail price of $25. The 1956 edition is the size of an ordinary book and retails for only $5. This change in format is a step in the right direction, as it may increase the circulation of the series and add new recruits to the ranks of breeders and racing enthusiasts.

There are full length articles on ten two-year-olds, ten three-year-olds and ten older horses, as well as numerous shorter reviews on the 1956 careers of less famous animals in each division.

Joe Estes, the editor and principal author, had to do most of his 1956 racing from behind his desk in Lexington, and complains that from this vantage point it is a hard task to breathe life into the races under review. Indeed it is, but nowhere does the reader feel that the author is laboring, or lacks interest in his subject.

Estes, in fact, has some solid and permanent advantages over the two previous editors of the series, the late John Hervey, and the late Joe Palmer. John Hervey was a romantic, with a vast store of learning, who overlooked a good many revelant facts, in presenting the mood and the atmosphere which were so important to him. Joe Palmer was bubbling with a sparkling wit, and could no more hold back a jest than he could keep a hot coal on his tongue. This made for delightful and often devastating reading. On the other hand, after reading Palmer, the reader might be richer in humor, but was often somewhat mystified as to what had happened.

Joe Estes has far more respect for facts than his predecessors. On this account, I suspect his work will have a more enduring value than the volumes compiled by Hervey or Palmer. For instance, in discussing the merits of Swaps, who ran such a series of astounding races from the standpoint of time in 1956, Estes gives Swaps full credit, and then goes on to enquire as to whether Swaps or Ribot, the European champion, was the better colt. He reaches the sensible conclusion that Swaps could not have beaten Ribot on the turf courses of Europe, and that Ribot could not have beaten Swaps on the lightning fast dirt tracks of California.

One feature that is of first rate importance is the inclusion of handicaps ranking the two-year-olds, the three-year-olds and the older horses. These rankings are bound to be of great interest to scholars as the years go by.

Estes and the publishers are to be congratulated on a volume, well illustrated, well written, and full of well authenticated information. A. S. Hewitt

Going to the post in The Ligonier, an allowance turf race - The winner was Mrs. W. C. Wright's *THE SAINT II (#13) 2nd from the right. (Hawkins Photo)

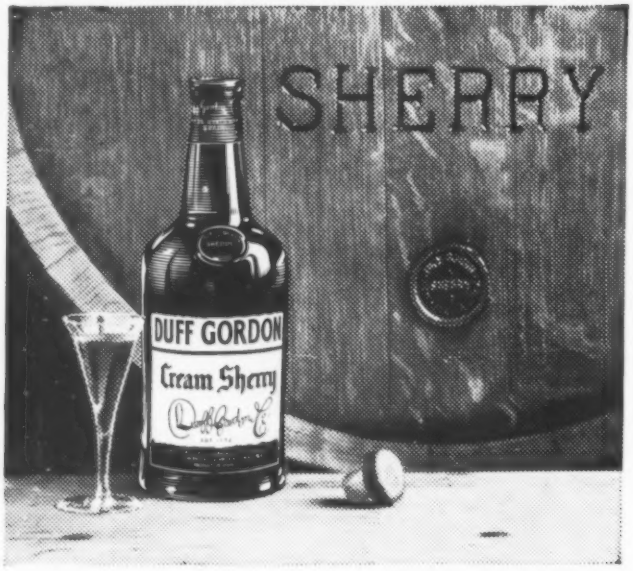

Should you pick CREAM?

Yes, if you like a sherry rich in body and flavor. Duff Gordon Cream is the most luxurious oloroso made. Serve during or after the meal. Also try Duff Gordon Pinta (very pale, very dry), Amontillado (a *true* Amontillado), Nina (medium dry), No. 28 (medium sweet). Sole U.S. Representatives: Munson G. Shaw Co., Inc., New York 17, N. Y.

Duff Gordon Sherries

the standard by which other sherries are judged

Rolling Rock

Continued from Page 5

10 started and 9 finished; also ran (order of finish): Mrs. W. C. Wright's Homework, 137, E. Deveau; Mrs. H. Obre's Easy Seen, 137, R. M. Gilpin; Mrs. O. Phipps' Ellis Island, 142, A. P. Smithwick; T. J. Albert's Clean Home, 143, T. Albert III; Mrs. T. A. Randolph's Nereus, 137, J. Aitcheson, Jr.; Miss J. L. Flaccus' Hit Guy, 145, L. Keen. Pulled up: Miss M. H. Tully's Public Domain, 137, H. Hatcher. Won by 2; place by 4; show by neck. Scratched: Terrible Turk, Mr. United, Willarene, Breezewood, Mountain Fox, Eldorado.

The Rolling Rock Hunt Cup, (al. steeplechase), abt. 2 mi., 3 & up. Purse: $2,500. Net value to winner: $1,610; 2nd: $500; 3rd: $250; 4th: $125. Winner: b.g., 8, by Bolingbroke-Index, by Horron. Trainer: S. Watters, Jr. Breeder: Dr. J. S. Andrews. Time: 4.14.

1. Billing Bear, (Mrs. C. S. May), 152, J. Murphy.
2. Montadet, (Mrs. V. G. Cardy), 144, K. Field.
3. Out of Reach(Mrs. O. Phipps), 142, A. P. Smithwick.

6 started and finished; also ran (order of finish): Mrs. A. J. Smithwick's Crag, 147, J. Aitcheson, Jr.; Miss M. A. Rumsey's Tall Mound, 144, M. Ferral; Miss J. L. Flaccus' Mountain Fox, 135, L. Keen. Won by head; place by 1 1/2; show by neck. Scratched: *Thrill 2nd, Essex, Landscaping, Mr. United, Seregal, Over Top, Shiny Dime, Caste.

The Ligonier, (al. turf course), 1 mi., 3 & up. Purse: $600. Net value to winner: $375; 2nd: $120; 3rd: $60; 4th: $30. Winner: b.c., 4, by Le Lavandou-Fair Angel, by Fairway. Trainer: M. H. Dixon, Sr. Breeder: Miss D. Paget, (Ireland). Time: 1.35.

1. *The Saint 2nd, (Mrs. W. C. Wright), 148, E. Deveau.
2. Gala Dice, (Beacon Hill Farm), 155, G. Darlington.
3. Best Ace, (H. C. Erb), 138, H. Hatcher.

8 started and finished; also ran (order of finish): R. K. Mellon's Breezewood, 138, J. Murphy; T. J. Albert's Top Branch, 141, T. Albert III; R. D. Greer's Willarene, 148, K. Field; T. M. Beach's Wise Tention, 141, A. Snellings; H. Fiol's Eldorado, 143, M. Ferral. Won by 1/2; place by neck; show by 1 1/2. Scratched: Mountain Fox, *Borghese, Be Going, Shiny Dime, Djerid, Hit Guy.

The Clubhouse Turn

JOCKEY CLUB ROUND TABLE

Fifty-two representatives of every segment of racing in the United States and Canada met under the auspices of The Jockey Club at the National Museum of Racing at Saratoga Springs on Sunday August 18th. Marshall Cassidy acted as moderator. On the motion of John W. Hanes, President of the Greater New York Association, the group adopted the following two formal resolutions: "1-It was the sense of those present that the rule regarding the disqualification of all interests of an entry which may belong wholly or in part to the same individual, which presently is mandatory, be modified to permit the stewards to exercise their discretion in the event circumstances indicated that, without question of doubt, the offense of one member of the entry could in no way have affected the order of finish and could not possibly be under the classification of collusion.

"2-Approval was expressed that national adoption should be made of a rule requiring the safety helmet to be worn by all jockeys and that the weight of the helmet not be considered as part of the weight indicated on the program. This helmet has proved to be of great value for the safety of jockeys and jockeys should not be penalized by having to surrender opportunities to ride because of the pound weight of the helmet which makes their weight in excess of that amount permitted under the rule. The enforcement of a rule requiring helmets to go through the scale and be weighed with the regular equipment of a jockey eliminated to a great extent the operations of the boys who have reached a weight that makes it difficult for them to operate. Therefore, for the preservation of the graduated, experienced and competent riders, no such penalty should be imposed of them."

The question was also raised as to whether a track record should stand if the horse is subsequently disqualified, a question raised by Dedicate's recent performance in the Atlantic City Handicap when he ran a mile and three-sixteenths in 1:54 2/5, reducing the former mark by two and four-fifths seconds. The Atlantic City authorities refused to recognize this as a record since he was disqualified. After considerable discussion J. Samuel Perlman secured general assent to his statement: "How can the time not be recognized as the record when it is the official time of the race?"

Those attending included owners, breeders, members of The Jockey Club, of state racing commissions, of the Thoroughbred Racing Protective Bureau, of the Breeders Sales and Fasig-Tipton Companies, of the American Association of United States Division of Narcotics, of the Association, of the Pinkerton National Detective Agency and of various race track management organizations and turf publications.

PLASTIC RAIL AT DEL MAR

Because of its proximity to the ocean the officials at the Del Mar race track have trouble with the deterioration of metal. Recently they tried a tubular plastic rail around the track which not only is much more resistant to salt air, but is also softer and has remarkable strength. Recently a horse hit the rail with such force as to tear up the concrete post supporting it which is fastened by bolts to a concrete pillar in the ground. Neither the horse nor the rail were injured.

3,000 WINS FOR JOCKEY NEVES

When veteran jockey Ralph Neves won the 5th race at Tanforan, California, on September 10th, it marked his 3,000 winner. He thus becomes the sixth jockey in history to attain this mark, the others being Johnny Longden, Sir Gordon Richards, Eddie Arcaro, Ted Atkinson and Johnny Adams. Neves won his first race in 1934.

AMERICAN-BRED IS BEST FRENCH JUVENILE

By taking the $19,000 Prix Robert Papin at Maisons-Laffitte by five lengths, Mrs. P. A. B. Widener's American bred colt Neptune II proved himself the best two-year-old in France, for the Robert Papin is established as the first leg of "the juvenile Triple Crown". Second to Neptune II was the previously unbeaten Edellic, belonging to Mme. "Suzy" Volterra.

One of several horses retained in France by Mrs. Widener, Neptune II is by Crafty Admiral out of Timely Tune by Eight Thirty. P. T-C.

DAUGHTER OF *KINGSWAY

One of the best horses sired in Britain by *Kingsway before he was exported to the United States, the three-year-old filly Street Singer, was a very easy winner of the Diomed Handicap Stakes over 7 furlongs at Epsom, carrying 130 lbs. and giving weight to all her six rivals. This was her fourth success, in addition to which she had run third over the same course in the semi-Classic Princess Elizabeth Stakes behind Carrozza and Rose Royale II, subsequently winners of the Oaks and the 1000 Guineas. Street Singer now retires to stud. P. T-C.

BOLERO'S SON PAYS OFF

Jimmer, winner of the Grand Union Hotel Stakes for two-year-olds at Saratoga, is out of Our Bobbie by *Flushing II and bv Bolero. He brought $10,600 at Saratoga last year. His Grand Union win was worth $23,925.

FORMER STEEPLECHASE RIDER

Ivan Parke, who has recently taken over the training of Mr. Elizabeth Graham's Maine Chance Stable, was formerly one of the leading steeplechase riders in America.

Continued on Page 8

The Clubhouse Turn

Continued from Page 7

FRENCH OWNER TO RACE AT SANTA ANITA

Georges Wildenste'n of Paris, who is connected with the art gallery of that name, plans to ship his good three-year-old Balbo and his crack four-year-old sprinter Verrieres to Santa Anita for racing this winter.

NASHUA MATES

Leslie Combs II, who headed a syndicate that paid $1,251,200 for Nashua and then saw the colt go on and become the leading money winning Thoroughbred of all time, announced that the 5-year-old son of *Nasrullah-Segula, by Johnstown, served 27 mares this spring at Combs' Spendthrift Farm, Lexington. The mares, all owned by syndicate members, are headed by Harry M. Warner's Honeymoon. Most of the mares examined have been pronounced in foal.

Honeymoon, bred by movieman Louis B. Mayer, was one of two extraordinary mares that Mayer owned in the early 1940's, the other being Busher, which spent her years as a broodmare at Spendthrift.

A daughter of *Beau Pere, the first stallion bought by Combs for syndication, Honeymoon won 21 races and $387,760. She beat the colts as well as the fillies and her victories included the California Breeders' Champion, Santa Maria Stakes, the Hollywood Derby, Hollywood Oaks, Golden State Breeders, Sequoia, Cinema, Drexel, Vanity, Top Flight, Beverly, Vineland, and Queen Isabella Handicaps. Her first foal was the high-class Honeys Alibi.

Other mares that visited the court of Nashua this spring were Alablue, winner of the Test Stakes and dam of last years leading 2-year-old filly Alanesian; Bella Figura, Modesty Handicap winner; Sue Pat, Tropical Park Inaugural Handicap victor; Trisong, winner of the Step Lightly Handicap and Prioress Stakes; the stakes winner Windmill, whose 5 foals include three stakes placed horses; Accra, the dam of the steeplechase stakes winners Mandingo, Nahodah, Neji, and Songai; and others.

Plans for 1958 are to breed Nashua to about 32 mares. Most of these already have been booked to him. His first foal is eagerly being anticipated and will probably arrive at Mereworth Farm. Windmill, property of Mereworth, will have Nashua's first son or daughter.

BELMONT BETTING

Lou Walger, manager of the parimutuel machines at Belmont Park, says that $2 bets account for about 30 per cent of the total and $10 bets for about 26 per cent.

LIVESTOCK SANITARY COMMISSION

Col. Frank Scofield, chairman of the State Livestock Sanitary Commission, announced in Austin, Tex., that effective Sept. 1, Dr. La Roy Noyes, of Fayetteville, Ark., would assume the post of director of the Livestock Sanitary Commission. Dr. Noyes has had wide experience in animal disease eradication in various parts of the United States and Mexico, and will offer a wide and varied background for the protection of livestock in the State of Texas and the Southwest in general. Dr. Noyes was graduated in 1918 from the Kansas State College in Veterinary Medicine, and he served with the army in World War I. He entered private practice in 1919, but shortly joined forces with the United States Government, concentrating on meat inspection and tuberculosis eradication, and later worked in foot and mouth eradication in California in 1924 and Texas the years following.

Dr. Noyes was transferred to Mexico in 1947, and worked there for a long time in association with United States and Mexican officials eradicating the foot and mouth disease. In 1948 he was named Associate Director in charge of the program and from 1951 until 1953 was co-director. He retired in January 1953 but was recalled in May of that year as consultant to the chief of the Bureau of Animal Industry and was sent back to Mexico to assist that country in its program.

Dr. Noyes will direct operations from the headquarters of the Livestock Sanitary Commission in Fort Worth. B.B.

BOUGHT IN ENGLAND

Bought in England to race in the United States is the useful three-year-old Table Wine, the property of the famous veteran trainer H. S. "Atty" Persse, who conditioned The Tetrarch. In six starts this season he has won five races and been placed second once.

Though he is a son of the now-dead Le Lavandou, who was a sprinter, out of a mare by Figaro, Table Wine has abundant stamina, most of his victories being at distances of around 1 1/2 miles. P. T-C.

FRENCH IMPORT IN TEMPLE GWATHMEY

Antoino (Alfaraz-Antoine), French-bred steeplechaser, just purchased abroad by Carleton H. Palmer, New York and Oyster Bay sportsman, is expected to compete in the $50,000 added Temple Gwathmey, Oct. 16th, at Belmont Park if the five-year-old continues to train and race well. Due here on or about Oct. 5th by plane in charge of Georges Pelat, French trainer and a French jockey, Antoino, as a consistent winner over hurdles, brush and on the flat, is highly regarded.

News from the STUDS

KENTUCKY

ALSAB PAIR

Mrs. Albert Sabath's Alsab Farm, Lexington, will sell a pair of Alsab colts at the Keeneland Fall Yearling Sales. F. T. P.

HEDGEWOOD SEPTET

Charles A. Asbury and Son's Hedgewood Farm, Lexington, has consigned to the Keeneland Fall Yearling Sales two Greek Song fillies; colts by Bolero , I Will, Intent and *Nahar II; and a daughter of *Windy City II. F. T. P.

BREWER'S COLT

Allen F. Brewer, Jr., Lexington equine artist, will offer his first auction yearling at the Keeneland Fall Sales. The colt is a half brother, by Tribe, to six winners, all of which scored at the age of two. F. T. P.

BROWNING'S FILLY

B. M. Browning, who recently sold his Brownwood Farm, Nicholasville, to Mrs. Mary H. Hunter, has consigned an Education filly to the Keeneland Fall Yearling Sales. F. T. P.

BWAMAZON PAIR

M. A. Waldheim's Bwamazon Farm, Inc., Winchester, will offer an Errard filly and a Sun Again colt at the Keeneland Fall Yearling Sales. Their respective dams, *Five Spots and *Close-Reefer, ran one-two in the 1952 Irish Oaks. F.T.P.

CLAIBORNE COLT

A. B. Hancock, Jr.'s Claiborne Farm, Paris, has consigned an *Ambiorix colt to the Keeneland Fall Yearling Sales. F. T. P.

MRS. HANES' YEARLINGS

Catesby Clay, owner of Runnymede Farm, Paris, will act as agent for Mrs. John W. Hanes in offering colts by *Ambiorix and Devil Diver at the Keeneland Fall Yearling Sales.

The Devil Diver colt is a half brother to Grandmere and Grandpere. F. T. P.

COMBS-STURGILL FILLY

A Mr. Busher filly has been consigned to the Keeneland Fall Yearling Sales by the partnership of Leslie B. Combs II and Don Sturgill. Mr. Combs' father, Leslie Combs II, owns Spendthrift Farm, Lexington; and Mr. Sturgill is Kentucky's Commissioner of Public Safety. F. T. P.

CROWN CREST CONSIGNMENTS

One of the busiest establishments preparing for the Keeneland Fall Sales is Mr. and Mrs. Howard Reineman's Crown Crest Farm, Lexington, which will sell 22 yearlings for its own account and as agent for various clients.

Crown Crest's own consignment consists of colts by Bolero, Cosmic Bomb, Count Fleet and General Staff; and fillies by Ace Admiral, Carrara Marble and Revoked.

On behalf of Thomas E. Wood and George E. Kearn's Wakefield Farm, the Reinemans will offer colts by Cosmic Bomb, Grand Admiral and Greek Ship; and fillies by Challedon and *Windy City II.

As agent for M. K. Clark, Crown Crest will sell fillies by *Bernborough, Oil Capitol and *Rico Monte.

In the interest of Robert Whitney, the Reinemans will send into the auction ring a *Nahar II colt, and fillies by Coldstream and Cosmic Bomb.

A Phalanx colt has been consigned by Crown Crest as agent for Fred Roser, Jr.

Other offerings by the Reinemans as agent will be fillies by *Cortil,, Faultless and *Somali II. F. T. P.

ASBURY'S FILLY

H. T. Asbury, Jr., Lexington will offer a Stone Age filly at the Keeneland Fall Yearling Sales. F. T. P.

AUDUBON PAIR

William R. Buster's Audubon Farm, Midway, will sell a Primate colt, and a Mr. Trouble filly at the Keeneland Fall Yearling Sales. F. T. P.

BASHFORD MANOR QUINTET

Charles W. Jones' Bashford Manor Farm, Buechel, has consigned to the Keeneland Fall Yearling Sales two *Miche fillies; and colts by *Agitator II, *Cortil, and *Royal Gem II. F. T. P.

JONABELL SEXTET

John A. Bell, Jr.'s Jonabell Stables, Lexington, will offer at the Keeneland Fall Yearling Sales a colt and two fillies by Roman Sandal, a son and daughter of Our Challenge, and a Mameluke colt. F. T. P.

SHERWOOD FILLY

Mr. and Mrs. Thomas H. Bennett's Sherwood Farm, Lexington, will sell a Johns Joy filly at the Keeneland Fall Yearling Sales. F. T. P.

GREENTREE QUARTET

Greentree Stud, Inc., Lexington has consigned to the Keeneland Fall Yearling Sales geldings by *Ardan and Battlefield, and fillies by Guillotine and One Hitter. F.T.P.

DR. HAGYARD'S SEXTET

Dr. Charles E. Hagyard, Lexington, will sell at the Keeneland Fall Yearling Sales three Free for All fillies, a Revoked colt, and daughters of *Big Dipper II and *Windy City II.

HANGER'S COLT

W. Arnold Hanger's Arlington Farm, Richmond, will offer a *Royal Serenade colt at the Keeneland Fall Yearling Sales. F.T.P.

Continued on Page 10

Mrs. E. G. "Jan" Burke's DEDICATE, who defeated *GALLANT MAN and BOLD RULER in the $100,000 added Woodward Stakes. The 5-year-old son of *Princequillo-Dini by John P. Grier is shown going postward with Willie Hartack up. The photograph attests to his "in the pink" physical condition. (Bert & Richard Morgan)

News From The Studs

Continued from Page 9

HARTLAND COLT

W. Arnold Hanger and A. J. Sackett's Hartland Farm, Versailles, has consigned a Crafty Admiral colt to the Keeneland Fall Yearling Sales. F.T.P.

HEADLEY'S SEXTET

J. P. Headley, Lexington, will sell at the Keeneland Fall Yearling Sales colts by Bull Run, Burg-el-Arab, Lees Boy and Side Boy; and fillies by Mighty Story and *Rico Monte. F. T. P.

HIGH HOPE NINE

Douglas M. Davis, Jr.'s High Hope Farm, Versailles, will offer at the Keeneland Fall Yearling Sales a colt and three fillies by Mameluke; sons of I Will and Tiger; and daughters of Blue Man, Hannibal nd War Relic. F. T. P.

HIGH VIEW YEARLINGS

Homer Maybrier's High View Stock Farm, Lexington, has consigned to the Keeneland Fall Yearling Sales two colts and the same number of fillies by Side Boy, three daughters of Count Turf and a Charlie McAdam filly. One of the daughters of Count Turf is a half sister to King Commander.

In partnership with H. P. Morancy, owner of Knobview Farm, Lebanon, High View will also sell a Lord Putnam colt. F. T. P.

KING RANCH CONSIGNMENT

Robert J. Kleberg, Jr.'s King Ranch, Lexington, will sell a dozen brood mares, half a dozen yearlings and a weanling at the Keeneland Fall Sales.

The mares include two daughters of Equestrian; and others by *Beau Pere, Bimelech, Blue Larkspur, Bold Venture, Curandero, Depth Charge, Flying Missel, *Heliopolis, Middleground and Roman. Three of them have been bred to Better Self; the same number to Poised; two to Destino; and the others to Battlefield, *Bernborough, Middleground and To Market.

One of the King Ranch matrons is the La Centinela Stakes winner Islay Mist, bred to Destino. Her weanling colt by Brazado will also be offered.

Among the yearlings are a colt and two fillies by Beau Max, a son and daughter of Bimelech, and a Middleground filly. F. T. P.

IDLE HOUR FILLY

Julian G. Rogers and Dan B. Midkiff's Idle Hour Farm, Lexington, will offer a Volcanic filly at the Keeneland Fall Yearling Sales. F. T. P.

THE JOHNSTONS' FILLIES

Mrs. R.W.P. Johnston, Lexington, has consigned fillies by Brookfield and County Delight to the Keeneland Fall Yearling Sales.

At the same time, Mrs. Martha H. Johnston will sell a Pinebloom filly. F.T.P.

STRODES CREEK CONSIGNMENT

James D. Drymon's Strodes Creek Farm, Paris, will sell at the Keeneland Fall Yearling Sales a Mount Marcy colt; and fillies by Challedon, Johns Joy and Pet Bully. The daughter of Johns Joy is a half sister to the stakes-placed Validon.

As agent, Strodes Creek has also consigned a *Rico Monte colt. F. T.P.

DARBY DAN CONSIGNMENT

John W. Galbreath's Darby Dan Farm, Lexington, will sell at the Keeneland Fall Yearling Sale two colts and a filly by *Agitator II; a son and daughter apiece of *Djeddah and *Nirgal; colts by Mount Marcy, Pet Bully and Sun Again; and fillies by Errard and *Daumier. The daughter of *Agitator II is a half sister to Lieut. Well.

As agent, Darby Dan has also consigned three *Nirgal colts and an *Agitator II filly. One of the sons of *Nirgal is a full brother to Nirdar, and another is a half brother to My Fault. F. T. P.

CONKLIN'S SEXTET

Frank R. Conklin, Canadian breeder who boards his Kentucky stock at Henry D. White's Elsmeade Farm, Lexington, will offer at the Keeneland Fall Yearling Sales colts by Bimelech, Requested, Shut Out and Sun Again; and fillies by Pavot and *Royal Serenade.

The Bimelech colt is a half brother to Benroman, and the Sun Again colt is a half brother to Ali's Pride. The Pavot filly is a half sister to the stakes-placed Midway Boy. The daughter of *Royal Serenade is the first foal of the Susan Stakes winner Rock Drill. F. T. P.

MEREWORTH FILLIES

Mrs. F. Warrington Gillet's Mereworth Farm, Lexington, will sell fillies by Errard, Faultless, and Sunglow at the Keeneland Fall Yearling Sales. Dam of the daughter of Sunglow is the Pimlico Oaks winner Cis Marion.

In partnership with Claude C. Costigan Mereworth has also consigned an Amphitheatre filly. F. T. P.

HURSTLAND 11

The Nuckols Brothers' Hurstland Farm, Midway, will sell at the Keeneland Fall Yearling Sales a colt and filly by Guillotine; sons of I Will, On Trust, Pet Bully and War Jeep; and daughters of Alsab, *Big Dipper II, My Request, Spartan Valor and *Windy City II.

A half sister to Errard's Guide is the *Big Dipper II filly. F. T. P.

KINGSTON 13

The Penn Brothers' Kingston Farm, Lexington, has consigned to the Keeneland Fall Yearling Sales two *Marchons II colts; sons of Blue Man, Graphic, *Ispahan and Mighty Story; and daughters of *Bernborough, Challedon, One Hitter, *Nirgal, Side Boy, Signator and Stronghold. F. T. P.

The Beacon Leads The Way

Protect Your Horse with the Beacon Blanket

THE PRIDE OF ANY STABLE

The **Beacon Blanket** is made of heavy Twill Cloth with printed **Fast Colors** to prevent fading when cleaned.

This Blanket is bound all around with extra heavy Boot Web, extra strong Surcingles to match and has two Breast Straps.

The **Beacon Blanket** is very attractive and tailored to fit the horse.

Size 72 . . . . . $29.25
Size 76 . . . . . $30.75

For Sale by Saddlery Stores but if not obtainable write us.

KOPF MFG. CO., INC.,

Sole Manufacturer

49 Warren Street New York, N. Y.

HUNTING

Hunter Breeding In Great Britain

In days when travel was less easy, there was a long hiatus in the lives of country house folk before they went to their county town houses for the Spring and Summer race meetings, and for all the wineing, dining, dancing, cock-fighting, assemblies, theatres and other social functions inseparable from race weeks. Now there is a Turf fixture within reach almost weekly. The round of point-to-point races is closely followed by the agricultural show season, and an increasing number of horse and pony gymkhanas, which are doing so much to preserve the traditionally high reputation for horsemanship of the British Pony Clubs, mounted competitions, 'horse trials', and the (to some) rather mysterious high-school 'dressage' displays, all have an appeal for the public, and do much to keep alive the affection for the horse, and saddle. Moreover, they encourage the true art and science, as well as the joy of riding. There are signs on every hand that the Shibboleth ' the day of the horse is done', is far from a fact, despite the truth that many farms are without a single horse, and fewer are being bred.

There are three contributory factors responsible for this - a state of affairs no one could have visualised half-a-century ago, even though we then saw that the end of the carriage horse was imminent. The trio of influences against horse breeding are (1.) There are not the men willing and capable of stable management, and handling young horses. (2.) There is no longer a market for the misfits, which are bound to come, no matter how good the mares, or how carefully chosen the sires, and (3.) Many farmers, who kept a brood mare or two, became so disgusted at the offspring (when not filling the bill as hunters), being unsaleable except for butchers' meat, that they ceased sending their mares to Premium Thoroughbred sires, and gave up breeding.

The premium sires, so carefully selected and so well subsidised financially are year by year becoming less in request, as the suitable mares to send to them decrease in numbers. The mistake, of course, was not to subisdise Cleveland Bay sires which would have produced the best type of mare. The whole question of the future of premium sires and hunter breeding is causing considerable concern. In this connection it is interesting to quote the opening of an editorial note in the York Courant of exactly two centuries ago (April 20th, 1755):

"Many persons, in this respect enemies of the north of England, have expressed a dislike of there being so many stallions advertised in this paper, not considering that the number of fine horses bred in this country has enabled farmers to pay their rents and support their families under the calamitous effects of distemper among horned cattle. J.F.-B.

Dermatoses

Development of Triocil Solution, a remedy with long-lasting effectiveness against animal skin diseases caused either by bacteria or fungi, has been announced by the Veterinary Medicine Division of Warner-Chilcott Laboratories.

A true solution, requiring no shaking, the new drug form contains hexetidine, the active element in Triocil Ointment which was made available to veterinarians last winter. Hexetidine is an organic synthetic substance. It is described as a "synthobiotic" and has antibiotic-like activity against a broad range of bacteria and fungi. In Triocil Solution, hexetidine is combined with a special, shampoo-like detergent.

Triocil Solution is indicated for dogs, cats, and horses, in specific and non-specific dermatoses or eczemas caused or complicated by bacteria and/or fungi. These include ringworm, sebhorrheic dermatitis, dandruff, non-specific dermatitis associated with pruritis, and similar conditions.

The manner of application depends on the severity of the condition being treated. In mild and moderate cases, the hair coat is first wet with water, after which the Triocil Solution is rubbed well into the skin. In severe cases, the solution is rubbed in without advance wetting of the hair coat. The medicine is left on the animal - again depending on the condition -

Continued on Page 12

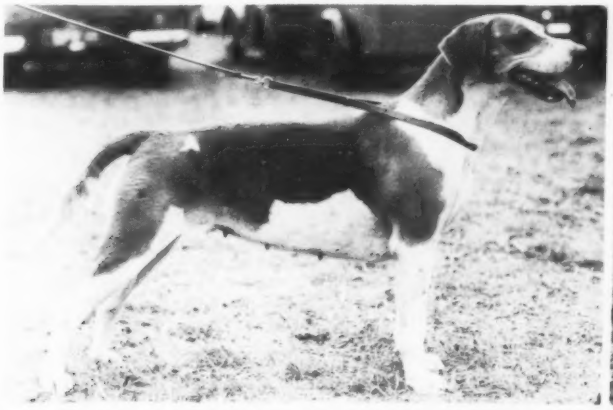

DUKE OF BEAUFORT'S TEMPLE '54. Champion Bitch, Honiton Show. By The Duke of Beaufort's Tetrarch '52, a well-known sire who has been used very extensively. A good-bodied, roomy tan bitch with depth and scope. She previously won the class for brood bitches, having bred a litter in this year's entry by the supreme Champion Doghound, Duke of Beaufort's Distaff '52; whilst her latest litter is by Heythrop Brigand '54. The initial letter of her name is derived from Kilkenny Teacher '45, her great-grandsire. D. M.

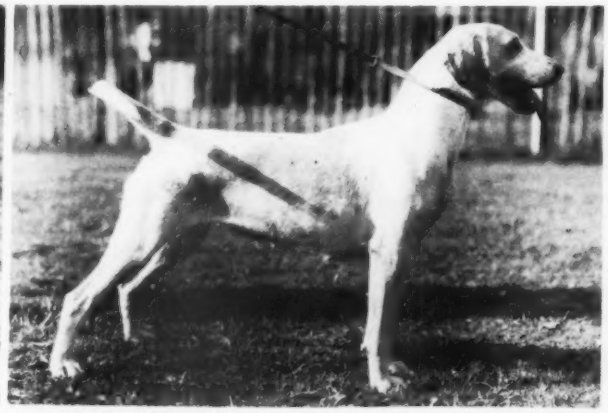

PORTMAN PLATINUM '56. Champion Bitch, Aldershot (South of England) Foxhound Show. By Portman Playfair '51. A lovely quality bitch, lemon and white in colour, like her sire, that influential stallion hound, Playfair '51. She has a well-laid shoulder and good hind-leg - both requisites for pace, without which no hound can live with the flying Portman pack. D.M.

(Frank Meads Photo)

Dermatoses

Continued from Page 11

from a few minutes up to several hours, when the hair is wet, a lather raised, and then rinsed off.

Mild dermatoses may require only a single treatment. Severe, or chronic, cases may require several treatments at intervals, depending on rate of improvement.

Triocil possesses a special affinity for tissue, which is believed to account in part for its high therapeutic efficacy. It is active against various Streptococci, Staphylococcus aureus, Corynebacterium pyogenes, various Coliforms and Pseudomonas. Laboratory attempts to develop resistance by bacteria to the drug have been unsuccessful.

A number of fungi capable of producing infections have proven susceptible to Triocil in laboratory tests. Trichophyton and microsporum fungi responsible for ringworm were found to be sensitive, as were Candida, Cryptococcus, Blastomyces, and Histoplasma.

PETERBOROUGH CHAMPION KILLED

Heythrop Spanker '56, this year's Peterborough Champion Doghound, who won the Special Prize last year for the best young doghound in the Show, and at this year's Show carried all before him, was recently run over on the railway line near Bourton-on-the-Water whilst cubhunting. He was a particularly fine young dog and showed great promise; he would doubtless have made his name as a stallion hound and his death is a great loss, not only to the Heythrop Hunt and the Master and huntsman, Captain "Ronnie" Wallace, but to the whole foxhunting world. Very fortunately one bitch was put to him after his first season, so the Heythrop has one litter of whelps to carry on his name. D.M.

BOOKS

DO COLLECTED GAITS HAVE PLACE IN SCHOOLING HUNTERS AND JUMPERS. VLADIMIR S. LITTAUER. PRIVATELY PRINTED, 1957. $1.00.

Captain Littauer has written many books. When you look back at them over the years, they appear as milestones in the development of the teaching of modern horsemanship during the last quarter century.

This little booklet is only fourteen pages long, yet it is, in its way, as important as anything he has ever written. It deals with the mechanics of the horse's movements, and with the effect on those movements of different types of schooling - matters which are only partially understood, often , by people who have ridden all their lives. The unwitting result, in many cases, is that their schooling methods develop the wrong muscles in the horse - muscles which help the horse to do something the rider does not have in mind, but which actually hinder him from doing, easily and successfully, the things which the rider wants him to do.

Captain Littauer discusses at some length the factor of the horse's balance, pointing out the vast difference "between the STATIC balance of a horse at a halt, and the DYNAMIC balance of a moving horse." Fifty years ago, The Italian Cavalry Manual said: "The horse' balance is not a definite reality but a relative condition, subject to continual variations." This booklet gives a clear explanation of that statement, one which a person must understand thoroughly if he is to school his horse along sound practical lines.

The word "practical" is the key to the booklet. Everything in it is designed to help the person interested in cross-country riding and jumping to get the practical results he wants. Even the most experienced horseman will get much of value from it - and for the less experienced rider, it will lay the ghost of complicated ideas which have perplexed him, and clear the way to a schooling approach which is both more effective and simpler to use. D.H. & P.W.M.

HUNTER DIRECTORY

NEW YORK

FOX CORNER FARMS
Millbrook, N. Y.
Hunters and Jumpers
Horses Boarded and Schooled
Arthur W. Ridley, Gen. Mgr.
Millbrook 3605

JOHN BELL
Horses trained and schooled for show or field.
Indoor Ring – Paddocks
Hunters, Jumpers and General Purpose Horses for Sale.
STRATFORD FARMS
King St. and Lincoln Ave.
Box 148
Portchester, New York
Tel.: WEstmore 9-9748

SAXON WOODS FARM
Hunters & Jumpers
Mrs. Robert A. Schmid
Mr. Gordon Wright
Hillaire Circle, White Plains, N. Y.
Phone: White Plains 8-2234

OHIO

THE VALLEY STABLES
Louis J. Collister, Gates Mills, Ohio
Useful Hacks and Hunters
With Mouths a Specialty
Always a Nice Horse on hand
Phone – Gates Mills – 3-4693

PENNSYLVANIA

JOE GREEN
Hunters and Open Jumpers
for sale
"Show horses with a future"
Hunters to show or hunt.
JOE GREEN
RFD #4 Lititz, Pa.
Tele.: Madison 6-6954

VIRGINIA

HUNTERS FOR SALE .
Thoroughbred and Half-Bred
Mr. & Mrs. Bolling Lynn Robertson
Delaplane, Virginia
Phone: Marshall, EM 4-3831

Bred & Raised
at
CHERRY HILL FARM

Show and Hunter Type Horses
Any Age — Ready To Go
All Colors and Sizes
C. H. and H. M. Crouch
Aldie, Va. Phone: Fairview 7-5271

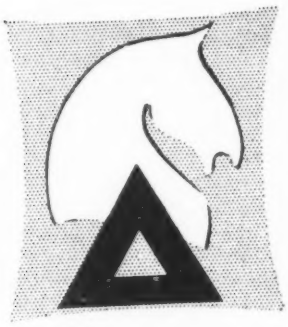

RIDING AND ROAD SENSE

THE HIGHWAY CODE APPLIES TO ALL ROAD USERS

THE ADVICE GIVEN HERE IS SUPPLEMENTARY TO THE HIGHWAY CODE AND IS PRESENTED BY THE ROYAL SOCIETY FOR THE PREVENTION OF ACCIDENTS, IN CO-OPERATION WITH THE PONY CLUB, FOR THE SAFETY OF HORSE AND PONY RIDERS

SIGNALS

These are the signals you should know and use.
Give them clearly with your whole arm.

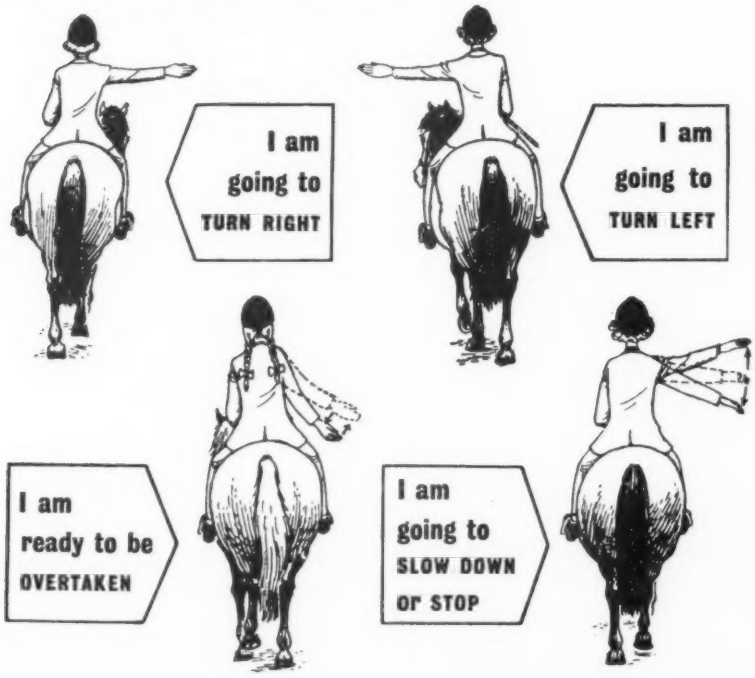

Signals

If, for the safety of all concerned, you think it necessary for a motorist to stop, slow down or give you more room. you should endeavour to make this clear by signalling like this: -

Riding Alone Or In A Small Party

Look ahead and ride straight.

Keep well in to the left.

Ride in single file if the road is at all narrow or has bends.

Leader walk or jog at a steady pace to avoid the rear file having to trot up fast.

Continued on Page 14

PONY DIRECTORY

ILLINOIS

CONNEMARA PONIES

Green Broken
Priced as Such

LE WA FARM
990 N. Waukegan Road
Lake Forest, Illinois
Phone: Lake Forest 256

NEW JERSEY

SWING TREE PONIES

Gentle, safe ponies
for your child

Swing Tree Farm
Loantaka Way Madison, N. J.
Frontier 7-0290

VIRGINIA

CONNEMARA PONIES

Show, Hunting Ponies
and
Breeding Stock

Whitewood Stud
The Plains, Va.
Clearbrook 3-2676

BROADVIEW FARM
Warrenton, Va.
Registered Shetland Ponies
Breeding Stock Pet Ponies
Ponies For Sale at All Times
Jerry Saunier, Mgr.
Warrenton 155 - R

Horse Sense

Continued from Page 13

Look both ways before moving off, turning or halting.

If trotting, go steady round all corners.

Have your reins short enough for your horse to be really under control.

Obey police, traffic control signals and traffic lights.

Give way to pedestrians at Zebra Crossings.

Look behind and in front before you pull out to pass a stationary vehicle, to make sure the road is clear.

It is NOT your road when a vehicle is stationary in front of you on your side of the road, i.e. a vehicle or person coming towards you has the right of way.

Ride on the grass verge where possible (some local councils forbid it).

In a built-up area be considerate for mown grass in front of houses and elsewhere.

If your horse shies, turn his head away from the object and DON'T LOOK AT IT YOURSELF.

You need not ride in silence BUT keep alert to road conditions.

Riding In A Party Of More Than Four

Never ride more than two abreast.

Decide at once who will drop back to form single file when necessary.

Divide into columns of four or five.

Leave 100 yards at least between each column.

Put a steady horse in the lead.

Have beginners and/or small ponies in the middle.

Leading and rear files make clear signals.

Leader set the pace. Keep it slow to avoid trotting or cantering up of the rear files.

Have nervous or traffic-shy horses on the inside.

Leading

If leading another horse when mounted, have it on your near side and conform with other road users by riding on the left side of the road.

When leading on foot, always place yourself between your horse and the traffic whether you are on the right hand or left hand side of the road.

Be careful when passing pedestrians, particularly so if your horse is difficult.

Pat your horse and speak to him if he is nervous of high vehicles.

Look ahead and walk straight.

Crossing A Main Road Or At A Road Junction

At a main road or at road junctions, look right, then left, then right again before crossing or emerging. If the road is clear, walk quickly and straight across. If it is not, wait quietly, be alert and do not fidget.

If in a party, never start to cross a road until all the riders are near enough to cross together. Wait until the road is clear enough to allow the whole party to cross in safety.

NEVER GET SEPARATED - some on one side of the road and some on the other.

Riding Or Leading At Night

Take special care on the road at night, in twilight or in fog and mist.

Carry a light which shows white in front and red to the rear (one specially made for attaching to the off-side stirrup is best). (See *NOTE).

Whether you have a light or not, tie something white, a handkerchief or rag, to your offside arm or stirrup. Better still use a strip of reflective material obtainable from most garages and wear it as low as possible round the ankles or heels.

The leader of a large party should carry a white light and the rearmost rider a red one.

Riding Or Leading On A Slippery Road

Get off it as soon as possible.

Trust your horse and let him walk on.

He does not want to fall. If you leave him alone he is less likely to slip.

On icy roads quit your stirrups.

If your horse falls, pick yourself up and let him get up. Pat him.

Do not try to mount where it is still slippery.

If leading, do not try to pull your horse along. Hook the end of the reins over your arm and walk on. He will follow. Concentrate on keeping your own feet.

Snow

Stop at a garage or farm. Ask for THICK motor grease. Smear thickly on soles and frogs on all four feet. The snow will then not ball. If going far, do this more than once.

Insurance

It is advisable for every rider and horse owner to hold some form of Third Party Legal Liability Insurance. The rider might be considered liable if his horse or pony were to break loose or cause any damage to other people or their property.

Be Courteous

Be considerate and help others on the road.

Acknowledge the courtesy of other road users with a gesture.

Pass others at a walk on a bridle path or narrow road.

*NOTE: Negotiations are in hand for the manufacture of a suitable stirrup lamp. As soon as possible details will be announced.

Three Words To Remember

Alertness — Anticipation — Courtesy

(Published by The Royal Society for the Prevention of Accidents, 52 Grosvenor Gardens, London S. W. 1 and Printed by W. E. Baxter Limited, Lewes.

Authentically Styled*

RIDING APPAREL

by BRITTANY!

Have you seen the latest **Riding Coats** in Domestic and Imported **Tweed?**

Sizes to fit the Entire Family!

Look for the Label of Quality . . .

CUSTOM STYLED

Brittany RIDING APPAREL NEW YORK

AT LEADING STORES EVERYWHERE!

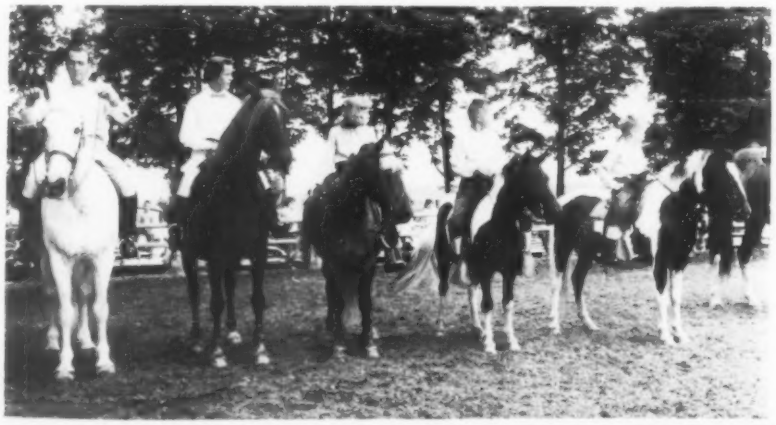

Family class at the Montpelier (Vt.) Horse Show - Dr. Henry L. Pache and family got the judge's nod for the red rosette. (Elaine Werner Photo)

A group of young Pony Clubbers at the Tri-Hunts Pony Club Horse Show held at Ballantrae, near The Plains, Va. - (L. to r.): Gould Brittle, Joe Ann Shefhausen, Pat Harris, Meredith Hedrick and Priscilla Skinker.
(Allen - Middleburg, Va.)

Young Entry Shows

Meadow Brook Hunt Pony Club Picnic

CORRESPONDENT: Tanbark.
PLACE: Wheatley Hills, N. Y.
TIME: Sept. 2.
JUDGES: Mr. & Mrs. Victor Hugo Vidal, Jr, Sara Ann Cavanagh.
SUMMARIES:
Leadline for beginners - 1. Cathy Slater; 2. Susan Reed; 3. Renee Bradley; 4. Donald Ryan.
Leadline, walk, trot - 1. Sandra Read; 2. Peter Schiff; 3. Mark Cahn; 4. Tina Rathborne.
Horsemanship under 9 - 1. Margaret Hausman; 2. Margery Schwab; 3. James Rice; 4. Belle Bradley.
Horsemanship under 11 - 1. Elsie Bradley; 2. Sally Ann Tamborelli; 3. Libby Kiefer; 4. Katy Osborne.
Hack - 1. Kathy Osborne; 2. Cynthia Phipps; 3. Sally Ann Tamborelli; 4. Cynthia McClintock.
Hack over 14.2 - 1. Eileen Bliss; 2. Kitty Carpenter; 3. Linzee Whittaker; 4. Kitty Sanford.
Stable test - 1. Sheila Bunker; 2. Serena Lewis; 3. Lin Vorst; 4. Sandy Rice.
Horsemanship, 11-14 - 1. Linzee Whittaker; 2. Cynthia McClintock; 3. Sandy Rice; 4. Kitty Sanford.
Horsemanship 14-18 - 1. Lin Vorst; 2. Linda Ann Cassin; 3. Carol Carpenter; 4. Kathie Norden.
Horsemanship under 10 over fences - 1. Bruce Pinto; 2. Russell Corey; 3. Margery Schwab; 4. Belle Bradley.
Horsemanship under 13 fences - 1. Sandy Rice; 2. Cynthia McClintock; 3. Kitty Sanford; 4. John Mann.
Horsemanship under 18, fences - 1. Linda Ann Cassin; 2. Serena Lewis; 3. Kitty Sanford; 4. Leslie Schwab.
Hunter under 14.2 - 1. Rosie D, Cynthia McClintock; 2. Misty, Serena Lewis; 3. Colleen Og, Sandy Rice; 4. Cinnamon Sugar, Margaret Hausman.
Hunter 14.2 - 1. Sea Breeze, Edwardina O'Brien; 2. D Day, Kim Kimball; 3. Dim View, Elise Bradley; 4. Copyright, Linda Ann Cassin.
Special championship based on horsemanship, care of horse, etc. - 1. Kitty Sanford; 2. Leslie Schwab. Honorable mention: Sandy Rice, Carol Carpenter, Sheila Bunker.

Upper Valley Junior

CORRESPONDENT: D. C.
PLACE: South Woodstock, Vt.
TIME: Sept. 7.
JUDGES: Capt. T. Fred Marsman, Lucy Eddins.
HORSEMANSHIP CH: Diana Lamb.
RES: Jennifer Smith.
PONY CH: (tied) Farnley Liberty Belle, Brooke Giddings, Craven Fireflick, Nancy Sise.
RES: Stormy, Frances Menning.
HUNTER CH: Lucky Gold, Jennipher Smith.
RES: King's Ransom, Phillippa Crowe.
PLEASURE HORSE CH: Blanch S. Sentney, Nancy Clough.
RES: Entry, Ellen McLaughlin.
SUMMARIES:
Novice horsemanship - 1. Karen McLaughlin; 2. Susan Esser; 3. Debbie Ohler; 4. Peggy Russell.
Intermediate horsemanship - 1. Ellen McLaughlin; 2. Brooke Giddings; 3. Nancy Clough; 4. Diana Lamb.
Advanced horsemanship - 1. Jennipher Smith; 2. Lee Hilts; 3. Priscilla Goddard; 4. Frances Menning.
Pony Club D, horses - 1. Peggy Baird; 2. Kathy Hall; 3. Nancy Clough; 4. Dorna Bewley. Ponies - 1. Diana Lamb; 2. Brooke Giddings; 3. Elizabeth Lamb; 4. Billy Hall.
Pony Club C - 1. Lee Hilts; 2. Jennifer Smith; 3. Frances Menning; 4. Sunny Snite.
Intermediate horsemanship over fences - 1. Diana Lamb; 2. Elizabeth Lamb; 3. Sally Sise; 4. Brooke Giddings.
Advanced horsemanship over fences - 1. Frances Menning; 2. Kathy Hall; 3. Jennifer Smith; 4. Sunny Snite.
Small pony hacks - 1. Stormy, Frances Menning; 2. Bumble Bee, Connie Maher; 3. Bronc, Sally Sise.
Large pony hacks - 1. Farnley Liberty Belle, Brooke Giddings; 2. Craven Fireflick, Nancy Sise; 3. George, Sunny Snite; 4. Craven Firefly, Diana Lamb.
Working hunters - 1. Lucky Gold, Jennifer Smith; 2. Entry, Sunny Snite; 3. King's Ransom, Phillippa Crowe; 4. Entry, Peggy Baird.
Pleasure horse pairs - 1. Blanch S. Sentney, Nancy Clough, Red Rythm, Dorna Bewley; 2. Entry, John Merrick, Entry, Ellen McLaughlin; 3. Entry, Pat Russell, Entry, Peggy Russell.
Hunter pairs - 1. Lucky Gold, Sheik, Kathy Hall; 2. King's Ransom, Entry, Peggy Baird; 3. Fireglo, Priscilla Goddard, Entry, Sunny Snite; 4. Champ, Lee Hilts, Entry, Betsy Sise.
Small pony working hunters - 1. Bronc; 2. Stormy; 3. Blue Jay, Frances Menning; 4. Chicklet, Diana Lamb.
Large pony working hunters - 1. Craven Fireflick; 2. Farnley Liberty Belle; 3. George ; 4. Entry, Kathy Shattuck.
Road hack - 1. Entry, Gretchen Hoisington; 2. Blanch S. Sentney; 3. Entry , John Merrick; 4. Entry, Ann McColum.
Pony pairs - 1. Entry, Kathy Shattuck, Craven Fireflick; 2. Stormy, Bronc; 3. George, Farnley Liberty Belle; 4. Entry, Barbara Lamb, Champagne, Elizabeth Lamb.
Hunter hacks - 1. Fireglo, Priscilla Goddard; 2. King's Ransom; 3. Entry, Peggy Baird; 4. Champ.
Trail horse - 1. Blanch; 2. Entry, Ellen McLaughlin; 3. Entry, Pat Russell; 4. Entry, Karen McLaughlin.
Pony hunt teams - 1. Farnley Liberty Belle, Craven Firefly, George; 2. Flashlight, Billy Hall, Bronc, Stormy; 3. Entry, Kathy Shattuck, Craven Fireflick, Champagne.
Hunt teams - 1. Lucky Gold, Entry, Betsy Sise, Sheik, Kathy Hall; 2. King's Ransom, Entry, Peggy Baird, Champ; 3. Entry, Jennifer Smith, Fireglo, Entry, Sunny Snite.

St. John's Horse & Pony

CORRESPONDENT: Show Secty.
PLACE: Glyndon, Md.
TIME: Sept. 21.
JUDGE: Charlotte Nichols.
SUMMARIES:
Pony hacks-1. Master Craft, David Hoffberger; 2. Bantam, Carolyn Amos; 3. Door Mouse, Anne Merryman.
Pony hacks-1. High Moon, Harold Shade; 2. Tattle Tale, Lloyd Pitts; 3. Tinia Marie, Peggy Koester.
Hunting ponies-1. Master Craft.
Hunting ponies-1. Craven's Raven, Betty Shaw; 2. Tinker Toy, Linda Kardash; 3. Tinia Marie.
Lead rein ponies-1. Diamond, Joan Hill; 2. Cherry Jam, Kathy Shay; 3. Merymead Sotrm Star, Peter Whedbee.
Novice riders-1. Sundae, Anne Love; 2. Sunbonnet, Eileen Flannagan; 3. Cinder, Babe Day.
Novice riders 12-18-1. Harold Shade; 2. Kathy Stewart; 3. Lloyd Pitts.
Junior hunters-1. Sundae; 2. Sailor's Glory, Donald Hebb; 3. Tinker Toy.
Working hunters-1. Doralator, Nina Stewart; 2. Beach Comber; Betty Shaw; 3. Weymouth Maid, Beth Grey.
Parent & child-1. Beamer, Margi McKensie; 2. Doralator; 3. Hot Stuff, Benson Tate.
Touch & out-1. Tee-Pee-Cee, Elwood Boblets; 2. Sunshine, Donnie Hoffman; 3. St. Mary II, Anne K. Bailey.
Musical chairs-1. Piper, Ann Stewart.
Working hunter side saddle hack-1. Entry, Lynn Turnbull; 2. Tour Ge, Mrs. John Shallcross; 3. Tangerine, Mrs. Robert Bockins.
Costume-1. Meg Bockins.
Hunt teams-1. Coq Roi, James McHenry; 2. St. Mary II; 3. Hot Stuff.

Essex Junior Hunter Trials

CORRESPONDENT: Judy Hofmann.
PLACE: Far Hills, N. J.
TIME: Sept. 15.
JUDGES: Diana Brown, Chip Squire.
SUMMARIES:
Novice - 1. Diana Harris; 2. Faith Heaton; 3. Christy Todd.
Pony hunters - 1. Connie Carden; 2. Karen Long; 3. Roddy Chadwell; 4. Gussy Barnard.
The Bright Maid challenge bowl - 1 . Jack McNamara; 2. Collie Saffey; 3. Dick Seibert; 4. Carol McNamara.
Hunters under saddle - 1. Carol Hofmann; 2. Carol McNamara; 3. Karen Long; 4. Gussy Barnard.
Corinthian hunters - 1. Ann Alexandre; 2. Carol Hofmann; 3. Dick Seibert; 4. Carol McNamara.
Hunt teams - 1. Carol Hofmann, Cynthia Vandermark, Jack McNamara; 2. Brooke Hollister, Ann Alexandre, Carol McNamara; 3. Betsy Borman, Connie Carden, Gussie Barnard; 4. Collie Saffey, Jane Boynton, Connie Carden.

MILLER'S OFFERS

The Incomparable Baker Blanket

the finest horse blanket yet made

The genuine 5A Baker Blanket has been famous for generations as the strongest horse blanket made. Many horseman boast of as many as 15 years service from their treasured "Bakers". The close triple weave cloth keeps horse's heat from escaping. Has an attractive imprinted pattern in tubfast colors. Bound all around with heavy bootweb. The two bias surcingles are leather reinforced at points of greatest strain. Two sewn leather straps and buckles in front. Choice of cutback or regularneck.

68". Price ---------- $31.00
72". Price ---------- $31.50
76". Price ---------- $32.50
78". Price ---------- $33.50

Add $1.00 per blanket for postage.

MILLER'S

123 EAST 24th ST. -- NEW YORK, N.Y.
DEPT C-57

European Jumping Championship

Germany May Pay Shipping Expenses of U.S. Team

R. Schlosser

The Rotterdam CHIO, which ranks among the most important continental horse shows in Europe, this year was the scene of the "European Jumping Championship", held under the same rules as the world championship, i.e. each of the four riders qualifying for the Final has to ride the horses of his opponents. As the world championship, created some years ago by the FEI, has tended more and more to become an all-European affair, the cost of travel being too high for overseas competitors, the FEI decided last year to hold competitions, not annually, but only in the years of the Olympics and in the country which organizes the Olympic games. Instead, regional championships are held annually. This year's European Championship lacked somewhat, as both the d'Inzeo brothers (Italy) and Sen. Goyoaga (Spain), winners of previous world championships, were unable to take part. Thus of the old hands only Germany's Herr Winkler and Italy's Sign. Salvatore Oppes, who got into the Final in 1954, were entered. On the German side it was originally planned, to send as second competitor for this event Herr Tiedemann, who finished 2nd in the '54 Championship in Paris and 4th last year, but as a result of his fall at the Cologne horse show, Herr Tiedemann was unable to compete in Rotterdam.

Still the event was exciting enough. In the first eliminating competition Sign. Oppes rode his Pagoro into first place, followed by Capt. de Fombelle (France) on Bucephale and Herr Winkler on Halla. Fourth was the Marchese de Medici (Italy) with Sea Leopard, a horse which has been very successful this season, particularly at the Spa and Ostende International shows. Herr Winkler also finished 6th with Sonnenglanz, a half-brother of Halla. In the second elimination competition first place was shared between Capt. de Fombelle with Buffalo, M. Poffe (Belgium) with Hicamboy, Signor Oppes with Pagoro and Herr Winkler with Sonnenglanz.

In the last of the elimination competitions each of the competitors had to do two rounds with 17 obstacles each. Winner was Sign. Lorenzo de Medici on his Sea Leopard, being the only competitor with a clear round, but getting 1/4 penalty mark for being too slow.

The Final was to be decided between Capt. de Fombelle (France), Sign. Oppes (Italy), his countryman de Medici and Herr Winkler (Germany). In the first round each competitor had to ride his own horse. Here all riders were clear with the exception of Herr Winkler, who collected 4 faults on his Sonnenglanz at the ditch. The second round was more interesting: here Herr Winkler was the only one with a clear round on Capt. Oppes ' horse Pagoro. The Marchese de Medici had particularly bad luck, as Sonnenglanz brought him twice out of the saddle. To make things still worse, Sonnenglanz also ran away, so that Sign. de Medici collected 20 time faults. This put him out of the running.

In the third round Herr Winkler had another clear round on Capt. de Fombelle's Bucephale. Meanwhile Capt. Oppes had had four faults both on Bucephale and Sea Leopard, whereas Capt. de Fombelle had one refusal and one obstacle down on Sonnenglanz. Herr Winkler thus led with 4 faults, followed by Oppes and de Fombelle.

First rider in the last round was Capt. Oppes with Herr Winkler's Sonnenglanz, who collected 16 faults. Capt. de Fombelle was clear and the Marchese de Medici gave up. Herr Winkler was the last rider with Sea Leopard. He had a good ride with one fault at the ditch, which he approached too slowly. He thus became European Champion for 1957.

All in all, best horse of this competition was Capt. Oppes' Pagoro, whereas Herr Winkler's Sonnenglanz was definitely the worst, or to be more exact the most difficult to handle. It came as a general surprise, that Herr Winkler took Sonnenglanz instead of Halla into the Final. As he explained in an interview, he did not want to run any risks with Halla. In the 1954 world championship in Madrid the Spaniard Major Garcia Cruz had had two falls with Halla and after the second fall Halla had been lame. In the 1955 World Championship he consequently also did not take Halla into the Final, but the gelding Orient and kept Halla as reserve horse.

The risks of the change-over to the horses of the other competitors also was the reason why the British did not take part in this year's European Championship. In an interview the FEI President, Prince Bernhard of the Netherlands also said, that at present the change-over was the weak point of this championship.

This year's European Championship having been won by Germany's Herr Winkler, next year's championships are to take place in Germany. It has meanwhile been decided to hold this event in Aachen.

The rules of the FEI make exceptions to the rule possible, that the World championship is to be held in the olympic year. It is considered not unlikely here, that Aachen may also be the scene of the world championship next year and will comply with the necessary conditions, i.e. invite the three firsts of the American Championships and will bear the necessary costs. As the Aachen Show has become more and more popular recently and has attracted record crowds, it may be possible for the show organizers, together with the German Olympic Committee, to raise the necessary funds and finance the expedition. However no final decision has been made yet.

Irish rider Ian Dudgeon on CHARLEVILLE was the winner of the Three-Day Horse Trials, held by The British Horse Society at Harewood, Yorkshire. Mr. Dudgeon is photographed going through the Quarry during the cross-country event. (Sport & General Photo)

Harewood Three Day Event

Irish

Seventeen horses competed in the British Horse Society's annual autumn 3 Day Event at Harewood (Yorkshire) from September 3rd to 5th. The entry included two Irish competitors, and for the first time two Frenchmen. Four horses of the British team for the European championship at Copenhagen practiced, but were not in the competition.

Owing to a curious system of marking at present used in England, very few points

Continued on Page 17

Continued from Page 16

were awarded for dressage. At the end of the first day, 75 per cent of the competitors were within 20 points of the leader. Nobody was more than 40 points behind. A new dressage test was used, considerably easier than the Olympic test, but including two difficult canter serpentines. English girls took the first four places in the dressage, followed by the Irishman Ian Dudgeon on the eventual winner Charleville.

The course for the endurance test on the second day was long and extremely hilly. The total distance to be covered was 17 1/4 miles in 1 hour and 33 minutes. The Olympic course at Stockholm was 21 1/2 miles at the same speeds. This Harewood course was more hilly than Stockholm on all sections except the final run-in. It was therefore a tough test of stamina, but not so severe as Stockholm where the going on the roads and tracks and steeplechase was extremely bad. As at Stockholm there were 33 obstacles, but fortunately these were not of Olympic frightfulness, though some were difficult enough to divide the "sheep from the goats."

Miss Gillian Morrison from Scotland was the first to go. Riding Just William, she did a fast steeplechase and cross-country for a total bonus of plus 67.77. But this excellent score was spoilt by a refusal (-20 points) at the jump into the lake, near the end of the course. Despite the refusal, her score was the best of the day, and put her in the lead with a total score of -7.9.

The next horse to go round was the Irish horse Charleville, who was 9 points ahead of Just William on the first day. He did a clear round, but considerably slower than Just William, scoring a bonus of plus 36.94, and finished with a total score of -9.39 penalties, painfully close to the leader.

Another Olympic animal Radar, formerly on the Australian team, lost her chance of victory by parting with her rider, Miss Jennifer Johnson, on the steeplechase course.

A Swedish Thoroughbred mare Pepy, ridden by 20-year-old Jill Kent, performed a clear round for a bonus of plus 26, to take 3rd place with a score of -13.29, almost equal with the two leaders.

Violette, ridden by her French pilot Monsieur Cochenet, also did a clear round, but with the small bonus for time of plus 3.2.

So we came to the third day with three horses neck-and-neck. Just William with Gillian Morrison knocked a small brick off the last of the 14 show jumps. That cost 10 points. Charleville and Ian Dudgeon made no mistake to give Ireland an exciting victory. Pepy scored 10 penalties and took 3rd place. Violette, with a clear round, took fourth place for France. An American rider, Miss M. C. Wallace, finished 6th riding her own horse Star XI.

SUMMARIES:

Harewood 3 Day Event - 1. Charleville, I. H. Dudgeon (Ireland), 9.39; 2. Just William, Miss G. Morrison (Great Britain), -17.9; 3. Pepy, Miss J. Kent (Great Britain), -23.29; 4. Violette, Mons. M. Cochenet (France), -52.8.

Deep Run Hunt Club

A brief look at the colorful row of vans, with their equally colorful stable names painted on the side, was all one needed to know that competition would be keen at the annual Bull Run Hunt Horse Show. Lakelawn, Coleswood, Fairview, Templeton, Homewood, Shawnee, the stable names read like a horseman's bluebook. Each came with an excellent record; each left with one more star beside the name.

The Shawnee Farm entry was Journey Proud, who did himself proud indeed, by winning a ribbon in every class and the working hunter tricolor. Lakelawn Farm's entry, Little Trip, was reserve.

Cameda, the color bearer for Templeton Stables, took his third green conformation hunter tricolor in the first three of the Big Four, Staunton, Hot Springs, Deep Run and Warrenton. The youngster has been ridden this season by Bobby Burke of Middleburg, who is, in the opinion of many, one of the "great" show ring riders of all time. Certainly his excellant hands and overall smoothness on a horse, make him a joy to watch. Bobby also rode the Fairview Farm's Mawingo to the green working hunter title, over Gallery Lad, from Homewood Farm, which is owned by Mr. J. S. Pettibone.

The big maroon and white van of Coleswood carried away the conformation hunter champion, Thou Swell, who tied with Peggy Augustus' Waiting Home at 13 1/2 points and won the nod after a hack-off.

One of the jumper sensations of the year, All Shook Up, who is owned by New Hope Farm and ridden by Mrs. Blair.

As the last of the big vans pulled out, with many of them a championship to the good, all agreed that it had been an excellent show. T.B.

Ohio State Fair

The Hunter Divisions were all well filled at the Ohio State Fair, but the Jumper Division was rather light this year. there were about twelve in the regular classes, but only five kept up their payments for the Jumper Sweepstake. This made it much smaller than the estimated five thousand dollar Stake that they had hoped to get. It seems a shame that the Jumper Division is falling away so in the Mid-West, especially since more money has been put up this year than ever before. Velvet Lsssie, owned by Mrs. Hubert Thomas, and ridden by Max Bonham was Champion, winning three classes. The Reserve also went to Max, riding Mrs. Robert Haass's, Beauty Ray.

The Conformation Division was very well filled this year, and turned out to be a very close race for the Championship between three horses; Tellabit, owned by Betty F. McGuire, and ridden by Bonham. Tellabit, taking second in the Stake to Velvet Rose, gathered enough points for Championship, and *Gold Court was Reserve.

Mrs. Sallie Sexton's nice 3 yr. old chestnut, Monopolist, did just what his name implies, and monopolized the whole Green Division and was Champion. Reserve was Miss Firestone's, Lost Man, who also won the Green Stake.

The Working Division ended in a tie between Mrs. Hively's, The Gigilo, and Mrs. Robert Haass's, Badger. In the hack-off Gigilo won over Badger. The highlight of the Division came in the Stake however. A memorial trophy had been set up in honor of Mrs. Elizabeth Drew from Cincinatti, for the Working Stake class. She died just a year ago on the night of the Stake. All who have showed in this area remember her well as a very sweet person and a marvelous sport-woman. Wht could be more fitting than for her fourteen year old daughter, riding her Mother's hunter, to win this wonderful trophy for the first time? It was a very touching coincidence indeed. N.B.

FOR BETTER SCHOOLING . . .

Some months ago, "Horse Magazine" published four articles of mine, analyzing certain factors which help the horse to jump well and others which have the opposite effect - matters anyone must understand to ride and school efficiently.

It has been suggested that I gather these articles together under one cover. The result is a $1.00 pamphlet entitled,
"DO COLLECTED GAITS HAVE PLACE IN SCHOOLING HUNTERS AND JUMPERS?"

If you would like a copy, just drop me a line.

V. S. LITTAUER
Syosset, New York

Horse Show Summaries

BULL RUN HUNT

CORRESPONDENT: Toni Brewer.
PLACE Manassas, Va.
TIME: Sept. 7.
JUDGES: Reed Graves, Thomas Trodden, Harry DeMawby.
HUNTER CH: Moomerie, Mrs. A. C. Randolph.
RES: Cravalley, Alison Duffey.
GREEN WORKING HUNTER CH: Blenbes, Terry Yates.
RES: Social Error, L. W. Richardson.
JUMPER CH: Country Club, Donald Snellings.
RES: Aniboo, Chuck Ackerman.
JUNIOR CH: Cravalley, Alison Duffey.
RES: Little Minx, Mary Lou Walsh.
PONY CH: Humidity, Dr. J. R. McGriff.
RES: Brigadoon, Nancy Hahn.
SUMMARIES:
Pony working hunter hack - 1. Brigadoon, Nancy Hahn; 2. Highland Fling, Lynnora Williams; 3. Ballerina, Pegasus Stables; 4. Little Tramp, Jane Samuels.
Junior hunter hack - 1. Miss Barr, Mr. & Mrs. Herman Franklin; 2. Blenbes, Terry Yates; 3. Cravalley, Alison Duffey; 4. Little Minx, Mary Lou Walsh.
Small pony knockdown & out - 1. Humidity, Dr. J. P. McGriff; 2. Toby, Hazelwild Farm; 3. Johnny Dark, Moses Miles; 4. Moonbeam, T. E. Skidmore.
Large pony knockdown & out - 1. Little Nibs, Jr. Equitation School; 2. Brigadoon; 3. Four-O, Beverly Hink; 4. Highland Fling.
Junior knockdown & out - 1. Tar Baby, Jeff Wright; 2. Little Minx; 3. Saigon, Kate Evans; 4. Ugly Duckling, Norma Gerstenfeld.
Pony working hunters - 1. Humidity; 2. Brigadoon; 3. Dusty, T. E. Skidmore; 4. Highland Fling.
Junior working hunters - 1. Cravalley; 2. Moomerie; 3. Blenbes; 4. Little Minx.
V.H.S.A. equitation - 1. Sara Willis; 2. Sherry Stalker; 3. Sam Mitchell; 4. Norma Gerstenfeld.
Warm-up - 1. Ugly Duckling; 2. Country Club; 3. Aniboo; 4. Marina, Willow Creek Farm.
Bull Run Hunt class - 1. Alibi, Carl Kinchloe; 2. Highland Fling; 3. Physic Sun, Frankie Hughes; 4. Bin H. R. Addison.
Touch & out - 1. Miss Furrs, Henry Yozell; 2. Aniboo; 3. Ugly Duckling; 4. Country Club.
Open hunters - 1. Moomerie; 2. Cravalley; 3. Arthell, Cabin Farm; 4. Gallery Lad, J. S. Pettibone, Jr.
Green working hunters - 1. Blenbes; 2. His Luck, Laura Lee Shreve; 3. Whigmallieur, Lani Lagan; 4. Social Error.
Open jumpers - 1. Aniboo, 2. Country Club; 3. Marina; 4. Sean , Stuart Carter.
Working hunter hack - 1. Blenbes; 2. Cravalley; 3. Moomerie; 4. Moonspring, Rebel Roost Farm.
Open green working hunters - 1. Blenbes; 2. Social Error; 3. Cin-a-bit, Mrs. Stuart Bridenbecker; 4. His Luck.
Modified Olympic - 1. April Dawn, Jane Dillon; 2. Aniboo; 3. Sean; 4. High Tide, Ayres & Clark.
Working hunters - 1. April Dawn; 2. Cravalley; 3. Alibi; 4. Teke.
Ladies hunters - 1. Moomerie; 2. Cravalley; 3. April Dawn; 4. Moonspring.
Knockdown & out - 1. Country Club; 2. Ugly Duckling; 3. Sean; 4. Miss Furrs.
Green working hunter hack - 1. Gallery Lad; 2. Blenbes; 3. Social Error; 4. Rose of Tralle, Russ Cullen.

HANOVER FARM

CORRESPONDENT: Bobble.
PLACE: Hanover, N. J.
TIME: July 26-28.
JUDGES: Mrs. Lester T. Hundt, Richard E. McDevitt, William W. Brainard, Jr., Ward Sullivan.
JUMPER CH: Gift of Gold, Jimmy Wilson.
RES: Conde, Pierre Dauvergne.
WORKING HUNTER CH: Chappaqua, Mr. & Mrs. Henry Paxson.
RES: Night Tourist, Mr. & Mrs. Henry Paxson.
HORSEMANSHIP CH: Richard Keller.
RES: Kathy Daly.
JUNIOR CH: Kheyra, Ann C. Voorhees.
RES: Front Page, James Lee.
PONY CH: Demi Tasse, Deane Blaisdell.
RES: Velvet Shadow, Tllirem Stud.
PONY CH: Dandy Boy, Margot Meyer.
RES: Mr. Chips, Georgia Forman.
SUMMARIES:
Horsemanship under 10 - 1. Bambi Ellis; 2. Julie Dalzell; 3. Bill DeVries; 4. Rodney Chadwell; 5. Robin Ross; 6. Norman P. Neilson.
Horsemanship 10-14 - 1. George Saunders; 2. Georgia Forman; 3. Nancy Saner; 4. Paula Pfister; 5. Karen Long; 6. Sally Lord.
Bareback - 1. Deane Blaisdell; 2. Karen Long; 3. Nancy Saner; 4. Candy Misch; 5. Diana Knocke; 6. Jaqueline Fialk.
Pony jumpers , small - 1. Dandy Boy, Margot Meyer; 2. Mr. Chips, Georgia Forman; 3. Misty, Joan Muchmore; 4. Wish Upon A Star, Karen Long.
Walk-trot horsemanship - 1. Diane Harris; 2. Susan Blaisdell; 3. Kerby Saunders; 4. Shelly Okum,; 5. Jill Coffin; 6. Susan Leigh.
Pony jumpers, large - 1. Charley Bean, Rodney Chadwell; 2. Silver Heels, Judith Mathews; 3. Black Magic, Pam Hall; 4. Velvet Shadow, Tallirem Stud.
Pony hunter hacks , large - 1. Teena, George Saunders; 2. Demi Tasse; 3. Velvet Shadow; 4. Hard Times; 5. Cherry Rite, Bambi Ellis; 6. Charley Bean.
Open pony under saddle - 1. Cherry Rite; 2. Babs, Robert Hoag; 3. Mephisto, Robin Ross; 4. Flash.
Pony hack, small - 1. Mephisto; 2. Mr. Chips; 3. Wish Upon A Star; 4. Dandy Boy.
Small pony hunter - 1. Farnley Miniver, Geo. K. Batt; 2. Dandy Boy; 3. Wish Upon A Star; 4. Misty.
Large pony hunter - 1. Silver Heels; 2. Charley Bean; 3. Velvet Shadwo; 4. Cherry Rite.
Pony hunting attire, small - 1. Wish Upon A Star; 2. Mr. Chips; 3. Dandy Boy; 4. Misty.
Large pony hunting attire - 1. Demi Tasse; 2. Velvet Shadow; 3. Hard Times; 4. Black Magic.
Pony teams - 1. Toon Soon, John Dillon, Demi Tasse, Cherry Rite; 2. Wish Upon A Star, Mephisto, Hard Times.
Small pony stake - 1. Dandy Boy; 2. Mrs. Chips; 3. Nugget; 4. Apache, Pam Hall; 5. Farnley Miniver; 6. Flash.
Large pony stake - 1. Demi Tasse; 2. Cherry Rite; 3. Velvet Shadow; 4. Black Magic; 5. Charley Bean; 6. Teena.
Children's hunter hack - 1. Tuscon, Philip Bonacorsa; 2. Front Page, Mr. & Mrs. Walter J. Lee; 3. Meteor, George Converse; 4. Diable, Janet D. Smith.
Novice horsemanship - 1. Nancy Saner; 2. George Saunders; 3. Crofton Held; 4. Roberta Farmer; 5. Wayne Sarcka; 6. Diane Brady.
Maiden hunters - 1. Riviera Glider, Mr. & Mrs. Bernie Mann; 2. Judy's Blue Boy, Judy Carrol; 3. Planet, Mr. & Mrs. Norman Coates; 4. Smokey Stover, Sy Gerson.
Children's hunters - 1. Kheyra, Ann C. Voorhees; 2. Front Page; 3. Here's Hew, Crofton Held; 4. Ghost, Diane Brady.
FEI jumps - 1. Conde, Pierre Dauvergne; 2. Gift of Gold, Jimmy Wilson; 3. Festive Fire, John Brophy; 4. Riviera Topper, Mr. & Mrs. Bernie Mann.
Limit horsemanship - 1. George Saunders; 2. Ellen Coyle; 3. Nancy Saner; 4. Crofton Held; 5. Diane Brady; 6. Harry Rohrer.
Novice hunters - 1. Riviera Glider; 2. Smokey Stover; 3. Here's How; 4. Planet.
Hunter trials class - 1. Chappaqua, Mr. & Mrs. Henry D. Paxson; 2. Front Page; 3. Night Tourist, Mr. & Mrs. Henry D. Paxson; 4. Dark Savage, Diane Brown.
Limit hunters, outside course - 1. Night Tourist; 2. Riviera Glider; 3. Judy's Blue Boy; 4. Cold Rain, Bob Kavanough.
Besty Ann Millman state championship trophy - 1. Nancy Saner; 2. Janet D. Smith; 3. Nick McCudden; 4. Jeff Parra.
Amateur hunters - 1. Chappaqua; 2. Tamburlaine, Ann C. Voorhees; 3. Night Tourist; 4. Smokey Stover.
Knockdown & out - 1. Gift of Gold; 2. Festive Fire; John Brophy; 3. Conde; 4. Junior, Jack Stolman.
Open hunter hacks - 1. Planet; 2. Dark Savage; 3. Night Tourist; 4. Smokey Stover.
PHA trophy - 1. Festive Fire; 2. Riviera Topper; 3. Gift of God; 4. Conde.
Open jumper - 1. Festive Fire; 2. Conde; 3. Riviera Topper; 4. Gift of Gold.
Open hunters - 1. Judy's Blue Boy; 2. Night Tourist; 3. Hi Hill, Kathy Daly; 4. Dark Savage.
Open horsemanship - 1. Richard W. Keller; 2. Philip Bonacorsa; 3. Nancy Saner; 4. Crofton Held; 5. Michael Dalzell; 6. Jeff Parra.
Children's jumpers - 1. Kheyra; 2. Coquette, Michael Dalzell; 3. Country Girl; Richard W. Keller; 4. Madam X, Janet Homeyer.
AHSA medal, hunting seat - 1. Kathy Daly; 2. Ann C. Voorhees; 3. Michael Dalzell; 4. Richard W. Keller; 5. Crofton Held; 6. Philip Bonacorsa.
Open jumper - 1. Paleface, Tagg's Farm; 2. Gift of Gold; 3. Conde; 4. Riviera Topper.
Ladies hunters - 1. Chappaqua; 2. Tamburlaine; 3. Dark Savage; 4. Riviera Glider.
ASPCA horsemanship - 1. Nancy Saner; 2. Janet D. Smith; 3. Ann C. Voorhees; 4. Jeff Parra; 5. Michael Dalzell; 6. James R. Carling.
Handy hunters - 1. Tamburlaine; 2. Dark Savage; 3. Smokey Stover; 4. Chappaqua.
Hunter stake - 1. Chappaqua; 2. Hi Hill; 3. Dark Savage; 4. Night Tourist.
Jumper stake - 1. Gift of Gold; 2. Pale Face; 3. Conde; 4. Riviera Topper.

SANTA FE

CORRESPONDENT: The Westerner.
PLACE: Santa Fe, N. M.
TIME: Aug. 16-18.
JUDGE: Charles Zimmerman.
HUNTER CH: Boomerang, Marynelle Philpott.
RES: Flying Hi, Joanne Smoot.
JUMPER CH: Naughty Boy, Annette Jump.
RES: Ace Hi, Annette Jump.
HIGH POINT GIRL: (tied) Carol Morrison & Susie Rose.
HIGH POINT BOY: W. P. Saunders.
SUMMARIES:
Tiny tots - 1. Joe Bob Kyle; 2. Jennie Enoch; 3. Sherry Templin; 4. Cynthia Cockerell; 5. Scott Trees; 6. Deborah Jones.
Horsemanship over fences 13-17 - 1. Nancy Gibbert; 2. Ginnie Perkins; 3. Susie Rose; 4. Pat Travis; 5. Wanda Perkins; 6. Joanne Smoot.
Horsemanship over fences, 12 & under - 1. Paula Wiseman; 2. De Anne Kidwell; 3. Judy Foye; 4. Peaches Wade; 5. Kaye Chambers; 6. Pete Roper.
English equitation, 13-17 - 1. Carol Morrison; 2. Susie Rose; 3. Barbara Priestly; 4. Joanne Smoot; 5. Susan Wilmot; 6. Nancy Gibbert.
Leadline - 1. Floyd Weir; 2. Deborah Jones; 3. Jackie Kyle; 4. Bobby Dearing; 5. Latju Ellis; 6. Sara Wilson.
Equitation, 12 & under - 1. Judy Foye; 2. Paula Wiseman; 3. John Wingfield; 4. Peaches Wade; 5. Barbie Mitchell; 6. Diane Schauer.
Knockdown & out - 1. Naughty Boy, Annette Jump; 2. Quick Tempo, John North; 3. Black Jack, Wanda Perkins; 4. Pelo De Oro, J. D. Dean.
Green hunters - 1. Silver Stride, Ann Frederick; 2. Hasty Miss, Marilynn Openshaw; 3. Little Pig, Judy Foye; 4. Consarned, Suzanne Jones.
Green jumpers - 1. Crescent Ghost, Crescent S. Farm; 2. Trigger, Dorothy Schauer.
Maiden hunters - 1. Dont't Mention It, Ginnie Perkins; 2. Meadowlands, Col. A. H. Norton; 3. Gary Owen, Col. A. H. Norton; 4. Romanoff, Evie Brown.
Ladies conformation hunters - 1. Boomerang, Marynelle Philpott; 2. Flying Hi, Joanne Smoot; 3. Don't Mention It; 4. Roi Khe, Dorothy Schauer.
Hunter hacks - 1. Flying Hi; 2. Leper Girl, Nancy Gibbert; 3. Boomerang; 4. Sahauro, Nora Pickrell.
Open conformation hunters - 1. Boomerang; 2. Rogue Ann, Wanda Perkins; 3. Comet, Kaye Chambers; 4. John's Danny, Carol Morrison.
Handy working hunters - 1. Meadowlands; 2. Flying Hi; 3. Boomerang; 4. Roi Khe.
Open jumpers - 1. Naughty Boy; 2. Ace Hi, Annette Jump; 3. Black Jack; 4. Peter Pan, John Ryan.
Open working hunters - 1. Sahauro; 2. Rogue Ann; 3. Consarned; 4. Leper Girl.
Hunter stake - 1. Rogue Ann; 2. Don't Mention It; 3. Flying Hi; 4. Red Buttons, Don Myerson.
Jumper stake - 1. Ace Hi; 2. Naughty Boy; 3. Quick Tempo; 4. Black Jack.

Continued on Page 19

Stadium Jumping Course of the Eastern New England Regional Rally, held at the estate of Mr. and Mrs. Francis P. Sears, Hamilton, Mass., in June.

Continued from Page 18

DUNHAM WOODS

CORRESPONDENT: Vivienne Drexler.
PLACE: Wayne, Ill.
TIME: Sept. 7-8.
JUDGES: Mrs. J. A. Blackwood, Robert Tieken.
EQUITATION CH, HUNTING SEAT: David Gruendel.
RES: Linda Swanson.
HUNTER CH: Jason, Ann Willem.
RES: Avier, Robin Tieken.
SUMMARIES:

Junior working hunters, 13-17 - 1. Inverness Lad, Chip McIntosh; 2. Judicious, David Gruendel; 3. Scotsman, Victoria Buchin; 4. Toyina, Susie Frey.

Hunting seat, local - 1. Wendy Frey; 2. Kristin Nelson; 3. Elizabeth Hamill; 4. Suzy Schroeder; 5. Carla Johnson; 6. Dawn Melvin.

Hunting seat, 10 & under - 1. Steve Haight; 2. Julie Gruendel; 3. Diana Easter; 4. Maggie Odell; 5. Kathy Dick; 6. Heather Farnsworth.

Ponies - 1. Gabalan, Steve Haight; 2. Frisky, Mary Graff; 3. Main Event, Bonnie Byrne; 4. Dwarf, Diana Easter.

Hunting seat, 11-13 - 1. Ellen Fairweather; 2. Sue Cooke; 3. Jill Gruendel; 4. Mollie Burke; 5. Sally Flint; 6. Pam Christy.

Qualified working hunters - 1. Jason, Ann Willem; 2. Mr. Roberts, Helen Burke; 3. Avier, Robin Tieken; 4. Charlie Junior, Lynn Humphrey.

Prix de Wayne, teams of 3, FEI course, under 18 - 1. Talmey, Reinhardt, McIntosh; 2. Swanson, Buchin, Gruendel; 3. Blunt, Gruendel, Humphrey; 4. Hathaway, Christy, Brown.

Jumping equitation, 10 & under - 1. Wendy Frey; 2. Julie Gruendel; 3. Steve Haight; 4. Diana Easter; 5. Natalie Paulenko; 6. Kathy Dick.

Equitation, hunting seat, local, 13-17 - 1. Sue Cooke; 2. Susie Frey; 3. Helen Burke; 4. Harriet Wood; 5. Sue Pfundheller; 6. Molly Burke.

Lightweight working hunters - 1. Inverness Lad; 2. Jason; 3. Nordlite Jack, Mrs. Montgomery Orr; 4. Avier.

Middle & heavyweight working hunters - 1. Mabel's Charm; 2. Nimrod, Ralph Fleming; 3. Scotch Mist, Dr. F. Seidler; 4. Blossom Lass, Ralph Fleming.

AHSA medal class, hunting seat - 1. David Gruendel; 2. Lynn Bechtel; 3. Lynn Humphrey; 4. Suzy Schroeder; 5. Linda Swanson; 6. Jill Gruendel.

Equitation hunting seat, 14-17 - 1. David Gruendel; 2. Linda Swanson; 3. Carlene Blunt; 4. Victoria Buchin; 5. Chip McIntosh; 6. Harriet Wood.

Hunter hacks - 1. Avier; 2. Jason; 3. Avon Girl, Linda Swanson; 4. Chilly Flynn, Lynn Bechtel.

Junior working hunters , under 12 - 1. Lady Like, Susan Pilot; 2. Trade Winds, Noonie Kitsing; 3. Stardust, Mary Bloomer; 4. Dusky Maid, Barbara Wood.

Family class - 1. Gruendel Family; 2. Odell Family; 3. Wood Family; 4. Hathaway Family.

Bareback jumping in costume - 1. Little Professor, Gordie Odell; 2. Skippy, Mary Jon Quayle; 3. Robin Tieken; 4. B-B, Earl Kreutz.

USET equitation medal - 1. David Gruendel; 2. Carlene Blunt; 3. Natalie Pawlenko; 4. Ann Willem; 5. Gay Talmey; 6. Helen Burke.

Corinthian working hunters - 1. Scotch Mist; 2. Nimrod; 3. Avier; 4. Sailor, Vicki Reinhardt.

Teams of 3 working hunters - 1. Avon Girl, Irish Luck, Nimrod; 2. Sailor, Plutonium, B-B; 3. Mamma's Boy, Scotsman, Inverness; 4. Jason, Psychic Dude, Entry.

ILLINOIS STATE FAIR

CORRESPONDENT: Show Secty.
PLACE: Springfield, Ill.
TIME: Aug. 9-18.
JUDGE: Fred Pinch.
SUMMARIES:

Open class jumper - 1. Happy Day, Ten Pin Farm; 2. Mr. Automatic, Ten Pin Farm; 3. Big Chief, Ten Pin Farm; 4. Watch Me, Ten Pin Farm.

Jumpers, knock down & out - 1. Little Chief, Ten Pin Farms; 2. Watch Me; 3. Happy Day; 4. Big Chief.

Jumprs, touch & out - 1. June Bug, Mr. & Mrs. Lewis Boner; 2. Watch Me; 3. Mr. Summers, Mr. & Mrs. Lewis Boner; 4. Frosty Morn, Ten Pin Farms.

Jumper stake - 1. Frosty Morn; 2. Shannon, Ruth Engel; 3. Happy Day; 4. June Bug; 5. Watch Me; 6. Showdown, Mr. & Mrs. Sidney Freidlander.

NORTH FULTON

CORRESPONDENT: DLW.
PLACE: Roswell, Ga.
TIME: Sept. 13.
JUDGE: Hon. David Neal.
SUMMARIES:

Open hunters - 1. Flying Sasser, Richard Stout; 2. Joli D'Esprite, Lt. & Mrs. David Hanes; 3. Sky's Light, Oakridge Farms; 4. Battle Torch, Richard Hull.

Hunter stake - 1. Battle Torch; 2. Sky's Light; 3. Hollow Sage, Lynne Ford; 4. Spanish Saber, Spotswood Parker; 5. Joli D'Esprite.

Equitation - 1. Alecia Grant; 2. Sandra Beacham; 3. Diane Love; 4. Pat Hanes; 5. Ward Lay.

GROTON

CORRESPONDENT: Show Secty.
PLACE: Groton, Mass.
TIME: Sept. 7.
JUDGES: Mr. & Mrs. Richard Carver, J. Loyd Marks.
GREEN HUNTER CH: Junior High, Mrs. Homer Overly.
RES: Ginantonic, Eva Randolph.
CH: Coq's Coronet, F. P. Sears.
RES: Possum Brook, Joan Magid.
HORSEMANSHIP CH: Susan Storey.
RES: Louisa Williams.
SUMMARIES:

Leadline-1. Billy Howlett; 2. Richard A. Simon; 3. James Hulick; 4. Sarah Lewis; 5. Stuart Williams; 6. Robin Read.

Walk, trot-1. Kathy Flynn; 2. Joan Powers; 3. Betsy Gould; 4. Louise Rosen; 5. Charles Koch; 6. Linda Kean.

Hunter seat equitation, 14 & over-1. Louisa Williams; 2. Susan Storey; 3. Judy Bentinck-Smith; 4. Nancy Carmen; 5. Carol Williams; 6. Paula Parker.

Horsemanship over fences-1. Elsie Wright; 2. Jane Thomas; 3. Jean Helburn; 4. Sheridan Weinstein; 5. Nancy Lewis; 6. Diana Gardiner.

Horsemanship over fences, over 14-1. Susan Storey; 2. Paula Parker; 3. Sarag Buttrick; 4. Otto Koch.

Maiden horsemanship-1. Peggy Falk; 2. Sharon Kean; 3. Deborah Gannet; 4. Andrea Morgan; 5. Elizabeth Miller; 6. Deborah Gleason.

Children's ponies, large div-1. Wee Buddy, Brian Flynn; 2. Entry, Deborah Gannet; 3. Little Beaver, Diana Powers; 4. Foxy, Nancy Bentinck-Smith.

Children's ponies, small div-1. Rarebit, Lisa Rosen; 2. Judy, David Lewis; 3. Drubbin, Charles Koch; 4. Golden Cove Billy, Joseph Howlett.

Pairs-1. Sutch Boy, Patricia Kenny, John, Sherry Winston; 2. Este, Sara Buttrick, Lark, Annabet Everett.

Mare & foal-1. Bryn Corons Mitzi, Mrs. Putnam King; 2. Just-a-Sweetheart, Mrs. John Mercer; 3. Severn Blue Moon, Joseph Howlett; 4. Judy.

Open model ponies-1. Johnny jump-up, Marie Bardiner; 2. Just-a-Sweetheart; 3. Bryn's Coron's Mitzi; 4. Wicklo Mt. Rose Bay, Mrs. Bruce Read.

Yearling model ponies & 2-yr-olds-1. Prince Kyrat, Weston Thayer; 2. Golden Cove Silver Duke, Thomas Riley; 3. An Tostal, Mrs. Bruce Read; 4. Billy, Charles Cave.

Bridle path ponies-1. Wee Buddy; 2. Just-a-Sweetheart; 3. Tinkerbell, Deborah Gannet; 4. Little Beaver.

Hunter seat under14-1. Elsie Wright; 2. Margret Flint; 3. Brian Flynn; 4. Diana Gardiner; 5. Deborah Gannet; 6. Sheridan Weinstein.

Bareback horsemanship-1. Sheridan Weinstein; 2. Deborah Gannet; 3. Marie Gardiner; 4. Susan Bouchard; 5. Nancy Bentinck-Smith; 6. Jacky Allen.

Junior PHA working hunters-1. Rosetta, Diana Gardiner; 2. Arropat, Judy Bentinck-Smith; 3. Round Again, Virginia Pearson; 4. Huntington, Paula Parker.

Children's conformation hunters Groton challenge trophy-1. Rosetta; 2. Winston, Carol Williams; 3. Huntington; 4. Meshach, Deborah Gardner.

Schooling class-1. Stage Struck, Dr. F. W. Lewis; 2. Ballet Master, Mrs. E. V. Smith, Jr; 3. Easter Joy, Mrs. Richard Storey; 4. Possum Brook, Joan Magid.

Middle & heavyweight-1. Coq's Coronet, Mrs. F. P. Sears, Jr; 2. Torcha, Mrs. Kenneth Read; 3. Reno Bounce, Mrs. H. F. Hulick ; 4. Royal Omen, Wesley H. Durant.

Gentlemen's hunters-1. Coq's Coronet; 2. Mightly Meath, Mrs. William F. Cassidy; 3. Smokey McShane, Mrs. Stacy Benson; 4. Sporting Print, Mrs. Gardiner Fiske.

Green hunters-1. Ginantonic, Eva Randolph; 2. Junior High, Mrs. Homer Overly 3. Arropot; 4. Summa, Mrs. Gardiner Fiske.

PHA working-1. Coq's Coronet; 2. Easter Joy; 3. Bill McAuley, Mr. & Mrs. William Potter; 4. Reno Bounce.

Children's maiden hunters-1. Winston; 2. Round Again, Virginia Pearson; 3. Little Frankie, Stephanie Hoar; 4. Rusty, Jane Thomas.

Green hunters under saddle-1. Ballet Master; 2. Ginantonic; 3. Junior High; 4. Round Again.

Young hunters-1. Junior High; 2. Winfield, Linda Wolfrum; 3. Ballet Master; 4. Ginantonic.

Ladies hunters, Mrs. F. P. Sears trophy-1. Village Echo, Honora Haines; 2. Bill McAuley; 3. Pat Hand, Mrs. R. E. Danielson; 4. Ballet Master.

Hunter hacks-1. Possum Brook; 2. Ballet Master; 3. Star Brigade, Rock Maple Farm; 4. Bill McAuley.

Working hunters-1. Sporting print; 2. Possum Brook; 3. Village Echo; 4. Bill McAuley.

Open hunters-1. Never Explain, Henry Hall; 2. Mighty Meath; 3. Reno Bounce; 4. Stage Struck.

ACKERLY

CORRESPONDENT: Exhibitor.
PLACE: Clarks Summit, Pa.
TIME: Sept. 7-8.
JUDGES: Jack Spratt, Walter Graham.
GREEN WORKING HUNTER CH: April, Sally MacNamara.
RES: Seperator, A. Neville Chester.
WORKING HUNTER CH: Champtown, Mrs. Clifford Berry, Jr.
RES: Seperator, A. Neville Chester.
JUMPER CH: Tarquin Jay, Wissy Mumma.
RES: Jayber, H. C. Baldwin.
SUMMARIES:

Model hunters - 1. A. Reward, Bertram Linder; 2. Psychic Maid, M. B. Fuller, Jr; 3. Lynnie Girl, Mrs. Gregory B. Littell, Jr; 4. The Professor, Major L. White, Jr.

Horsemanship 12 & under - 1. Virginia Lance; 2. Entry; 3. Ellen Spencer; 4. Jane Scott; 5. Tim Franks; 6. Kathleen Chamberlin.

Maiden hunting seat equitation - 1. April, Sally MacNamera; 2. Constillation, Nan Carter; 3. Civil Chance, Marjorie Chamberlin; 4. Entry, Gene Purvis; 5. Entry, Susan Wilson; 6. Mothers Mink, Betsy Burke.

Open green working hunter - 1. Seperator, A. Neville Chester; 2. Entry, Dr. Gingrick; 3. Ditto; Jim White; 4. April , Sally MacNamera.

Amateur green working hunter - 1. April; 2. Seperator; 3. The Professor, Major L. White, Jr.; 4. Short Change, Mrs. A. Stuart Hunter.

Green working hunters under saddle - 1. Dans Flag, F. Emmett Kearney; 2. Seperator; 3. April; 4. Short Change.

Green working hunter stake - 1. April; 2. Short Change; 3. Entry, Dr. Gingrick; 4. Seperator; 5. V. Bremar, Wellington Columbo.

Open jumper warm up - 1. Tarquin Jay, Wissy Mumma; 2. Jayber, H. C. Baldwin III; 3. Ferris Wheel, J. Ray Patterson; 4. Oklahoma, John Vass.

Open jumpers - 1. Mr. Midnight, J. Ray Patterson; 2. Oklahoma; 3. Tarquin Jay; 4. Jayber.

Knockdown & out - 1. Oklahoma; 2. Jayber; 3. Dicks Delight, Doug Brown; 4. Tarquin Jay.

P.H.A. open jumpers - 1. Tarquin Jay; 2. Jayber; 3. Oklahoma; 4. Mr. Midnight.

Open jumpers stake - 1. Tarquin Jay; 2. Jayber; 3. Ferris Wheel; 4. Mr. Midnight; 5. Canad'an Capers, Dr. and Mrs. Robert Rost; 6. Oklahoma.

Working hunters hack - 1. Champtown, Mrs. Clifford Berry, Jr; 2. April; 3. My Little Angel, Major L. White, III; 4. Mothers Mink.

Ladies working hunter, White memorial trophy - 1. Champtown; 2. Civil Chance, Marjorie Chamberlin; 3. Willie Sutton, Capt. E. E. Geisler; 4. April.

Amateur working hunter - 1. Champtown; 2. Entry, Dr. Gingrick; 3. My Little Angel; 4. Auftakt, Rita Marzani.

Open working hunter - 1. Champtown; 2. Constellation, Nan Carter; 3. Entry; 4. Auftakt.

Working hunter stake - 1. The Professor; 2. Champtown; 3. Entry, Dr. Gingrick; 4. My Little Angel; 5. Constellation.

Road hacks - 1. Broadwell Bonny Bell, Dorothy Chester; 2. Princess Jarnette, Frances Franks; 3. Man O'Destiny, Mrs. Leigh Morrell; 4. Pepper, Kenneth Thomas.

Childrens working hunters - 1. Civil Chance; 2. April; 3. Constellation; 4. The Professor.

Pleasure horses 18 & over - 1. My Little Angel; 2. Short Change; 3. Miss Susie, Frances Fuller; 4. Dans Flag.

Children's jumpers - 1. Civil Chance; 2. Beaver Jacket, Mrs. James A. Fish; 3. Ditto, Jim White; 4. My Little Angel.

AHSA medal, hunting seat - 1. Jim White; 2. Sally MacNamera; 3. Nan Carter; 4. Marjorie Chamberlin; 5. Joan Kerby.

Pair class - 1. Broadwall Bonny Bell, Princess Jarnett;

Continued on Page 20

The MORGAN HORSE Magazine

102 Water St., Leominster, Mass.

Monthly journal covering America's most versatile pleasure horse, with articles of general interest to all horse people on breaking, training, feeding and 4-H activities. Profusely illustrated.

1 year $3.50 **2 years $6.50**

Name ----------

Address ----------

Continued from Page 19

2. Man O' Destiny, Nancy Dare, Dr. Frances Shaffer; 3. April, Constellation; 4. Lynnie Girl, Mrs. Gregory B. Littell, Jr., Short Change, Mrs. A. Stuart Hunter.

Local hunters under saddle - 1. Dans Flag; 2. Lynnie Girl; 3. Short Change; 4. My Little Angel.

Horsemanship hunting seat - 1. Sally McNamera; 2. Jim White; 3. Nan Carter; 4. Suzanne Wilson; 5. Joan Kerby; 6. Marjorie Chamberlin.

Pleasure horse 18 & under - 1. Huck Finn, Candy Miksch; 2. Sure Foot, Sandra Hoppenstedt; 3. King Christian, Spring Valley Farm; 4. Princess Jarnette.

SPRING VALLEY

CORRESPONDENT: Show Secty.
PLACE: New Vernon, N. J.
TIME: Sept. 7.
JUDGES: Mr. & Mrs. Harry Huberth, Jr.
HORSEMANSHIP CH: Marie Kadel.
RES: Charlotte Franklin.
JUNIOR WORKING HUNTER CH: Tamburlaine, Ann Voorhees.
RES: Jaimi McGruin, Joanna Billings.
SUMMARIES:

Walk, trot, open - 1. Mo Elber; 2. Diane Harris; 3. Martha Knocke; 4. Wilkes McClave; 5. Kerby Saunders; 6. Joan L. Wort.

Working hunters under saddle - 1. Tamburlaine, Ann Voorhees; 2. Planet, Mr. & Mrs. Norman Coates; 3. Clifton's Peggy, Mrs. Lester W. Perrin; 4. Entry.

Leadline - 1. Joy Slater; 2. Pamela McClave; 3. Leigh Gaston; 4. Caroline Warmington; 5. Larry Dickson; 6. Patty Dickson.

Junior working hunter hack - 1. Tamburlaine; 2. Wish Upon A Star, Karen Long; 3. Big Ben, Charlotte Franklin; 4. Merry Mentor, Susan Coffin.

Children's horsemanship, 10 yrs & under - 1. Kate Saner; 2. Bets Barnard; 3. Jill Coffin; 4. Robin Ross; 5. Molly Wells Peet; 6. Pam Hall.

Ladies working hunter - 1. Jaimie McGruin; 2. Corsican, Marcia Tompane; 3. Stock Exchange, Charles Wood; 4. Tamburlaine.

Children's horsemanship, 11-14 yrs - 1. Judy Colpitts; 2. Anne Alexandre; 3. Michael Dalzell; 4. Lillian Saner; 5. Nancy Saner; 6. Vieva Christy.

Beginners jumping, horsemanship - 1. Kathy Cissel; 2. Ingrid Helmke; 3. Sue Dickson; 4. Kate Saner; 5. Debbie Hall; 6. Abby Patterson.

AHSA medal, hunting seat - 1. Charlotte Franklin; 2. Evelyn Swanson; 3. George Converse; 4. Michael Dalzell; 5. Alma Kadel; 6. Dottie Freintas.

Model ponies - 1. Mephisto, Robin Ross; 2. Little Black Sambo, Margaret McClave; 3. Farnley Miniver, George K. Batt; 4. Doodle, John G. Gaston.

Working hunters, outside course - 1. Stock Exchange; 2. Tamburlaine; 3. Lucky Dove, Mrs. Marcus B. Hall; 4. Jaimie McGruin.

Green hunters - 1. Planet; 2. Corsican; 3. Yes or No, Mrs. Charles Dennehy, Jr; 4. Spartan, Norman Coates.

Junior handy hunters - 1. Wish Upon A Star; 2. Radar, Carol McNamara; 3. Flicka, Anne Alexandre; 4. Rock N'Roll, Judy Coffin.

Children's open horsemanship, under 18 - 1. Barrie Cissel; 2. Marie Kadel; 3. Charlotte Franklin; 4. Susan Coffin; 5. Larry Dickson; 6. Marcia Tompane.

Family class - 1. The Coffin Family; 2. The Hall Family; 3. The Peet Family; 4. The Perrin Family.

Junior working hunter - 1. Tamburlaine; 2. Sun Play, Lillian Saner; 3. Big Ben; 4. Pal-O-Mine, Evelyn Swanson.

ASPCA horsemanship, Maclay, hunting seat - 1. George Converse; 2. Charlotte Franklin; 3. Evelyn Swanson; 4. Judy Hoffman; 5. Robert Seibert; 6. Barrie Cissel.

Corinthian working hunter - 1. Tamburlaine; 2. Jaimie McGruin; 3. Mike Mullen, Mrs. Nelson Slater, Jr; 4. Dartmoor, Norman Coates.

Hunt teams - 1. Spartan, Home Sign, Dartmoor, Norman Coates; 2. Stock Exchange, Mike Mullen, Demand Bid, A. Alexandre; 3. Radar, Coquette, Clifton's Peggy.

BROADMOOR INVITATION

CORRESPONDENT: Hildegard Neill.
PLACE: Colorado Springs, Colo.
TIME: Sept. 6-8.
JUDGES: Mr. & Mrs. John J. McDonald.
HORSE CH: Tonawanda, Marion Ritchey.
RES: Tupper, Sandy Phipps.
SUMMARIES:

Hunters under saddle-1. Mai's Echo, Sue Wolf; 2. Beau, Mrs. V. Taylor; 3. Willow Hollow, Broadmoor Hotel Stables; 4. Wong, Hildegard Neill.

Working hunter-1. Tupper, Gerald H. Phipps; 2. Roudy Dowdy, Broadmoor Hotel Stables; 3. Skyliner, H. Robison; 4. Meadowlands, Col. A. W. Norton.

Faults & out jumping competition-1. Tupper; 2. Tonawanda, Broadmoor Hotel Stables; 3. Peter Pan, John Ryan; 4. Brutus, Arapahoe Riding Stables.

International team jumping event-1. Brutus, Booger Red, Daren Phipps, Tupper; 2. Meadowlands, Snuffy, John Ryan, Peter Pan; 3. Tonawanda, Merry Maker, John Tutt, Mr. Cobb, Howard Robison; 4. Navy Chief, Sherry McMurtry, Royal Salute, M. Phipps; Rocket, B. Lutesinger.

Puissance-1. Meadowlands; 2. Tupper; 3. Mr. Cobb; 4. Snuffy.

Handy jumpers-1. Tonawanda; 2. Brutus; 3. Merry Maker; 4. Mr. Cobb.

Jumping stake-1. Trail Blazer, Col. Robertson; 2. Tonawanda; 3. Peter Pan; 4. Roudy Dowdy.

FEI fault & out-1. Tonawanda; 2. Merry Maker; 3. Tupper; 4. Peter Pan.

USET medal class-1. Tonawanda; 2. Sky Chief, Sandy Phipps; 3. Booger Red; 4. Snuffy.

ROLLING HILLS

CORRESPONDENT: Show Secty.
PLACE: Rolling Hills, Calif.
TIME: Sept. 1-2.
JUDGE: Ralph B. Walker.
SUMMARIES:

Local bareback horsemanship-1. Shelia Hovey; 2. Doris King; 3. Kit Neacy; 4. Sonnly Leuty; 5. Susan Wing; 6. Signe Tripp.

Hunter hack-1. Surprise Package, James Clinton; 2. Hindu Lady, Linda Benz; 3. Reno Tew Doo, Champ Hough Stables; 4. June Bug, Alan Cobham.

AHSA medal, hunt seat-1. Alan Cobham; 2. Linda Benz; 3. Ken Nordstrom; 4. Susan Leary; 5. Pat Carmer; 6. Dasha Deraca.

Working hunters-1. Reno Tew Doo; 2. Entry, Paulyne Cummings; 3. Private White, Alan Cobham; 4. Go Per, Onandarka Stables.

Local trail horse-1. Possum, Leon Guillotte; 2. Candy, Susan Wing; 3. Tip Topper, Sheilia Hovey; 4. Peek-O, Susie Kramer.

Jumpers, knock-down & out-1. Jade Girl, Onandarka Stables; 2. Go Per; 3. Bo Jangles, Builder's Control Service; 4. Trout, Dasha Deraca.

Jumpers-1. Reno Tew Doo; 2. Wonderland's Sweetheart, Alan Cobham; 3. Snowsocks, Marilyn Newzell; 4. Trout.

English pleasure-1. Genius Majesty, So. Calif. Insurance Co; 2. Sierra Grandg, Charles Tyson; 3. Gracious Lady, Beauchamp's; 4. Twinkle Toes, Builder's Control Service.

ASCA horsemanship-1. Ken Nordstrom; 2. Judy Peek; 3. Terry Aikens; 4. Susan Franks; 5. Paulyne Cummings; 6. Pat Carmer.

Trail horse-1. Gary Jones, Lyn Combs; 2. Hi Mac, Ann Carpenter; 3. Bob's Poppy, Pickwick Stables; 4. PocoDilla, Sue Knaggs.

Leadline-1. Ann Ommert; 2. Kenneth Buckspan; 3. Billy Bryant; 4. Cory Walkey; 5. Gail Gardner; 6. Guy Cobham.

Horsemanship, hunt seat-1. Pat Walker; 2. Janet Harding; 3. Susan Franks; 4. Jane Arrington; 5. Cory Walkey; 6. Dana Killen.

Bareback jumpers-1. Hi Ladd, Jane Arrington; 2. Wonderland's Sweetheart; 3. Mi Lady, Onondarka Stables; 4. Hoo Doo, Champ Hough Stables.

Gambler's sweepstake-1. Badge, Ken Nordstrom; 2. Monstro, Greg Orozco; 3. Roger, Richard, Richard Hulburd; 4. Northlight, Ken Nordstrom.

CASTLE PARK

CORRESPONDENT: Palmetto.
TIME: August 28, 1957.
PLACE: Castle Park, Mich.
JUDGE: Cyril Harrison.
SUMMARIES:

Equitation 15-17 - 1. Charlotte Vogt; 2. Victoria Buchen; 3. Maud Cooper; 4. Lyn Bechtel.

Equitation 14 & under - 1. Kim Ludtke; 2. Michele Martin; 3. Kit Holford; 4. Holly Saxon.

Lead rein 8 & under - 1. Candace Lathrop; 2. Gary Wasserman; 3. Eric Jacobson; 4. Chris Raphael.

Equitation 17 & under - 1. Charlotte Votg; 2. Victoria Buchen; 3. Lyn Bechtel; 4. Cindy Scott.

Equitation over fences - 1. Lynne Cartier; 2. Michele Martin; 3. Maud Cooper; 4. Donna Meinzinger.

Michigan Hunts perpetual trophy, equitation over fences - 1. Cindy Scott; 2. Lynn Cartier; 3. Maud Cooper; 4. Gretchen Rader.

Pleasure horses - 1. Bucky, Holly Saxon; 2. Entry, Robbie Fitzgerald; 3. Honey Dew, Maud Cooper; 4. Lightening, Candace Lathrop.

Open jumping - 1. Cloud Inspector, Grant Metcalf; 2. Mr. Fox, Grant Metcalf; 3. Tic Tac, Peter Fisher; 4. Hurry Go, Mary Litchfield.

Green hunters - 1. Hurry Go; 2. Cam's Image, Donna Meinzinger; 3. Miss Sargeant, Barbara Friend; 4. Miss Fargo, Kim Luedtke.

Lightweight hunters - 1. Miss Fargo; 2. Decy, Gynt Haga; 3. Hi-Talley, Mrs. Gerald Helder; 4. Chilly Flynn, Lyn Bechtel.

Middle & heavyweight hunters - 1. Hurry Go; 2. Plum, P. T. Cheff; 3. Miss McNeil II, Fred Boudeman; 4. Miss Goose Valley, Nan Barrett.

Pairs of hunters - 1. Hi-Talley, Miss McNeil II; 2. Chilly Flynn, Hi-Fi, Michele Martin; 3. Blue Smoke, Lynne Cartier, Cyrano, Kate Hodges; 4. Tic Tac, Jay Dee Aye, Renee Ross.

Knock down & out - 1. Miss Goose Valley; 2. Cloud Inspector; 3. Tic Tac; 4. Anytime, Reynolds Stables.

Hunters over the outside course - 1. Miss Goose Valley; 2. Hi-Fi; 3. Miss McNeil II; 4. Inverness Lad, Chip McIntosh.

Continued on Page 21

CHAGRIN VALLEY HUNT HORSE SHOW, Gates Mills, Ohio - (Left): Gilbert W. Humphrey's THE SKY had a good round to retire the Subscribers Bowl, a trophy for local hunters, which have hunted regularly. It was originally presented by Alfred M. Hunt and returned to competition by Mrs. Myron Merry, after her great mare Kathleen N. retired it. (Center): Claire Lang Miller on her MOONLIGHT BAY, working hunter champion of the show. (Right): Shawnee Farms' JACK BLANDFORD, Ellie Wood Keith up, conformation hunter champion.

(Marshall Hawkins Photo)

Continued from Page 20

SUSSEX COUNTY

CORRESPONDENT: Bobble.
PLACE: Branchville, N. J.
TIME: August 6-10.
JUDGES: Daniel H. Conway, Col. D. W. Thackeray, Harold Brite, Mrs. Deborah Fenbert Goldstone.
4-H DIV. CH. ENGLISH: Charles Straway.
RES: Suzanne Struble.
HORSEMANSHIP CH: Kathie Daly.
RES: Sue Archibald.
SMALL DIV. PONY HUNTER CH: Highfield's Snapshot, Highfield's Farms.
RES: Highfield's T-A-C, Highfield's Farms.
LARGE DIV. PONY HUNTER CH: Minute Man, Chieftans.
RES: Minute Man, Hutchinson's Stables.
CHILDREN'S HUNTER CH: Main Attraction, Chieftans.
RES: Stock Exchange, Charles Wood.
GREEN WORKING HUNTER CH: Sky's Heather, Mr. & Mrs. W. C. Faugh.
RES: Alta's Bomb, Mr. H. B. Nonemaker.
WORKING HUNTER CH: Kimberling, Kimberton Hills Farm.
RES: Champtown, Katherine Hall.
JUMPER CH: Night Owl, Mrs. G. Galvin.
RES: First Boy, Joan Magid.
SUMMARIES:
Children's jumpers - 1. Stock Exchange, Charles Wood; 2. Front Page, Mr. & Mrs. Walter Lee; 3. Kheyra, Blue Grass Farms; 4. Nancy's Pride, Hutchinson Stables.
4-H English grooming - 1. Chinquapin, Lucy Emmerich; 2. Fortune Maker, Mary Alice Ward, Agt; 3. Bonnie Signal, Sharon Straway, Agt; 4. Peggy, Barbara Kunkel.
4-H horsemanship - 1. Johana Ritzmann; 2. Suzanne Struble; 3. Charles Straway; 4. Mary Alice Ward; 5. Lucy Emmerich; 6. Sharon Straway.
Small pony hunter - 1. Highfields Snap Shot, Highfields Farms; 2. Little American, Hilltop Stables; 3. Jingle Bells, Bittersweet Farms; 4. Highfields T-A-C, Highfields Farms.
Large pony hunter - 1. Minute Man, Chieftans; 2. Minute Man, Hutchinson's Stables; 3. Demi Tasse, Deane Blaisdell; 4. Miss Schweppes, Lynn Hardy.
Limit horsemanship, hunting seat - 1. Deane Blaisdell; 2. Nancy Saner; 3. Lynn Solinger; 4. Muffie Cameron; 5. Michael Dalzell; 6. Patty Payne.
Branchville Jr. Riding Club perpetual trophy - 1. Christine Foreacre; 2. Suzanne Struble.
Working hunter hacks - 1. Champtown, Katherine Hall; 2. Monty D, Jennifer McLean; 3. Dark Savage, Mr. & Mrs. Harry Brown; 4. Tamburlaine, Ann C. Voorhees.
Old Timers class - 1. Dr. William L. Yeaton; 2. Lydia van den Heuvel; 3. Condit H. Compton; 4. Dr. Earl Miles.
Local bridle path hack - 1. Notice Me Too, Suzanne Struble; 2. King Christian, Spring Valley Farms; 3. Mr. Gig, Charles Straway, Agt.; 4. Peacocks Grey Lady, Spring Valley Farms.
4-H command class, English - 1. Charles Straway; 2. Barbara Kunkel; 3. Suzanne Struble; 4. Lucy Emmerich.
Open working hunter - 1. Kimberling, Kimberton Hills Farm; 2. Champtown; 3. Dark Savage; 4. Tamburlaine.
PHA trophy for open jumpers - 1. First Boy, Joan Magid; 2. Andante, Mr. & Mrs. David Kelley; 3. Fair Play, Hutchinson Stables; 4. Night Owl, Mrs. G. Galvin.
Children's working hunter - 1. Main attraction, Chieftans; 2. Nancy's Pride; 3. Kheyra; 4. Stock Exchange.
Pony hunters under saddle, small - 1. Highfields Snapshot; 2. Highfields T-A-C; 3. Jingle Bells; 4. Little American.
Pony hunters under saddle, large - 1. Minute Man, Chieftans; 2. Miss Schweppes; 3. Minute Man, Hutchinson's Stables; 4. Rip Van Winkle, Highfields Farms.
Green working hunter under saddle - 1. Sky's Heather; 2. Pierre's Star, Highfields Farm; 3. Even Steven, Mrs. H. C. Biddle; 4. Alta's Bomb.
Open to all jumpers - 1. Volco's Royal Brass, Mr. & Mrs. Norman Coates; 2. Night Owl; 3. Gift of Gold, Jimmy Wilson; 4. Never Again, Roger Young.
Open horsemanship - 1. Kathie Daly; 2. Sue Archibald.
Bridle path hack, open - 1. Pierre's Star; 2. Brilliant Lady, Linda Black; 3. Notice Me Too; 4. King Christian.
Open green working hunters - 1. Even Steven; 2. Sky's Heather; 3. Alta's Bomb; 4. Hi-Hill, Kathie Daly.
Working hunter, amateur to ride - 1. Irish Warrior, Irl A. Daffin; 2. Kimberling; 3. Champtown; 4. Tamburlaine.
Betsy Ann Millman championship trophy - 1. Ann C. Voorhees; 2. Jon Lommerin; 3. Harry Roehrer, Jr.
Jumpers bonus point class - 1. Night Owl; 2. Andante; 3. Carmichael; 4. Taggs Matador, Tagg Farm.
Open working hunter - 1. Kimberling; 2. Mr. Marshall, Nils Lommerin; 3. Irish Warrior; 4. Delmonte, John McNamara.
Horsemanship, AHSA medal - 1. Marilyn Walter; 2. Michael Dalzell; 3. Muffin Cameron; 4. Harry Roehrer, Jr.; 5. Nancy Saner; 6. Judy Gimbel.
Leadline - 1. Dale Denries; 2. Susan Blaisdell; 3. Sharon McCarthy.
Children's hunter hacks - 1. Diable, Janet Smith; 2. Stock Exchange; 3. Nancy's Pride; 4. Crafty Vixen, Muffie Cameron.
Small pony hunter - 1. Highfields T-A-C; 2. Jingle Bells; 3. Highfields Snapshot; 4. Sir Charles.
Large pony hunter - 1. Minute Man, Chieftans; 2. Minute Man, Hutchinson Stables; 3. Miss Schweppes; 4. Demi Tasse.
Open to all jumpers - 1. Andante; 2. Never Again; 3. First Boy; 4. Volco's Pierre, Mr. & Mrs. Norman Coates.
ASPCA horsemanship - 1. Marilyn Walter; 2. Deane Blaisdell; 3. Lynn Solinger; 4. Nancy Saner; 5. Muffy Cameron.
Open green working hunter - 1. Alta's Bomb; 2. Delrish, Fox Valley Farms; 3. Hi Hill; 4. Corsican, Marcia Tompane.
Handy working hunters - 1. Monty D; 2. Champtown; 3. Dark Savage; 4. Kimberling.
$250. working hunter stake - 1. Monty D; 2. Dark Savage; 3. Kimberling; 4. Delmonte; 5. Countess, Blue Grass Farms; 6. Exan, Mary Ballantine.
Jumpers, bonus point - 1. Oklahoma, John Vass; 2. Carmichael; Thomas Bunn; 3. First Boy; 4. Pill Box, Charles Denneby; 5. Replica, San Joy Farm; 6. Ethel M., San Joy Farm.
$50 pony hunter stake, large - 1. Brown Betty, Sue Archibald; 2. Minute Man, Chieftans; 3. Miss Schweppes; 4. Demi Tasse.
Children's handy hunter - 1. Main Attraction; 2. Nancy's Pride; 3. Kheyra; 4. Lili-Bet, Nancy Saner.
Knockdown & out - 1. Night Owl; 2. First Boy; 3. Oklahoma; 4. Kimberton Vike; 5. Black Hawk; 6. Volco's Pierre.
$150. green working hunter stake - 1. Sky's Heather; 2. Delrish; 3. Alta's Bomb; 4. Autumn Haze, Lane Billings.
$250. working hunter stake - 1. Ventura, Lois Nonemaker; 2. Champtown; 3. Irish Warrior; 4. Dark Savage; 5. Monty D; 6. Exon.
$2,500. jumper stake - 1. Night Owl; 2. First Boy; 3. Volco's Royal Brass, Mr. & Mrs. Norman Coates; 4. Orphan Lad, Thomas Bunn; 5. Volco's Pierre; 6. Replica.

DUTCHESS COUNTY FAIR

CORRESPONDENT: Show Secty.
PLACE: Rhinebeck, N. Y.
TIME: Aug. 26-27.
JUDGE: Stephen Hawkins.
HUNTER CH: Ashland, Kay Tremper.
RES: Dio, Barbara Friedemann.
JUMPER CH: Bright Prospect, My Play Stables.
RES: Coronation, St. Jude's Horse Show Association.
HORSEMANSHIP CH: Bob Heller.
RES: Sally Williams.
SUMMARIES:
Novice horsemanship, hunter seat - 1. Julie Brandi; 2. Mary Jane Egerton; 3. Barbara Walsh; 4. Gay Ellen Bare; 5. Roberta Nee; 6. Lois Gillette.
Open horsemanship - 1. Barbara Friedemann; 2. Linda Lunberg; 3. Mary Ann Banyo; 4. Bob Heller; 5. Barbara Walsh; 6. David Hopper.
Children's horsemanship - 1. John Card; 2. Lynn Ambrose; 3. Dennis Quinn; 4. Robert Kay; 5. Judy Thompson; 6. Katherine Secor.
Horsemanship over fences, 14 & under - 1. Julie Brandi; 2. Ellen Bonegarde; 3. David Hopper; 4. Sally Williams; 5. Barbara Walsh; 6. Bert Bonegarde.
Horsemanship over fences, under 18 - 1. Ellen Bonegarde; 2. Barbara Freidemann; 3. David Hopper; 4. Bob Heller; 5. Beryl Sexton; 6. Linda Lundberg.
AHSA medal class, hunter seat - 1. Bob Heller; 2. Sally Williams; 3. David Hopper; 4. Barbara Freidemann; 5. Barbara Walsh; 6. Ellen Bonegarde.
ASPCA - 1. Sally Williams; 2. Ellen Bonegarde; 3. Linda Lundberg; 4. Beryl Sexton; 5. David Hopper; 6. Mitchell Morse.
Bareback horsemanship - 1. Sally Williams; 2. Jan Casler; 3. Lee Ann Ryder; 4. Mary Jane Egerton; 5. Elise Van Gunst; 6. Jill Casler.
Model hunters - 1. Ashland, Kay Tremper; 2. Dio, Barbara Freidemann; 3. Pearl Harbor, Mr. & Mrs. W. H. Kay, Jr.; 4. Dolly O'Dare, David Hopper.
Working hunters - 1. Ashland; 2. Dio; 3. Cadet, Jeanette Root; 4. Beau Briar.
Children's hunters - 1. Driftwood, St. Jude's Horse Show Assn.; 2. Dolly O'Dare; 3. Dio; 4. Papoose, Barbara Walsh.
Open hunters - 1. Ashland; 2. Top Sword, Mr. & Mrs. Perry Davis; 3. Cadet; 4. Driftwood.
Hunter hacks - 1. Ashland; 2. Crowflight, Rowland Oswald; 3. Ardan's Spray, Doris Miribelli; 4. Pop Corn, Mary Ann Banyo.
Pleasure horse, hunter type - 1. Ardan's Spray; 2. Ashland; 3. Dolly O'Dare; 4. Merissa, Holly Hill Farm.
Novice hunters - 1. Cheerful, Barbara Bonegarde; 2. Papoose; 3. Royal Gesture, R. King O'Donnell.
Green working hunters - 1. Ardan's Spray; 2. Royal Hope, Jeanette Root; 3. Calypso Melody; 4. Top Sword.
Ladies working hunters - 1. Dio; 2. Ashland; 3. Cadet; 4. Top Sword.
Limit hunters - 1. Dolly O'Dare; 2. Chocolate, Jean Gartner; 3. Cheerful; 4. Royal Gesture.
Handy working hunters - 1. Ashland; 2. Crowflight; 3. Dolly O'Dare; 4. Ardan's Spray.
Children's working hunter hacks - 1. Ardan's Spray; 2. Dio; 3. Pop Corn; 4. Papoose.
Open jumpers - 1. Bright Prospect, My Play Stables; 2. Blaze; 3. Revelstoke, A. G. Homewood; 4. Coronation.
Open jumper - 1. Top Gallant, My Play Stables; 2. Coronation; 3. Bright Prospect; 4. Ace of Spades, St. Jude's
Knock down & out - 1. Bright Prospect; 2. Coronation; 3. Top Gallant; 4. My Indian Princess.
PHA - 1. Bright Prospect; 2. Top Gallant; 3. My Indian Princess; 4. Coronation.
Road hacks - 1. Saigon, Kate Evans; 2. Echo; 3. Lee Wind; 4. Alleraw.
Pairs - 1. Ashland, Ardan's Spray; 2. Bonny, King; 3. Mickey, Malaya.
USPC class D - 1. Ginnie Goff; 2. Rennie Scott; 3. Serena Evans.
USPC class C - 1. Gay Ellen Bare; 2. David Hopper; 3. Maureen Shea; 4. Lois Gillette.

SANTA CRUZ COUNTY

CORRESPONDENT: Show Secty.
PLACE: Santa Cruz, Calif.
TIME: Aug. 10-11.
JUDGE: Hans Moeller.
3 PHASE EVENT CH: Foxfire, Sherrell Burwell.
RES: Blaze, Patsy Farrar.
PONY CLUB AWARD: Foxfire, Sherrell Burwell.
HIGH POINT ENGLISH RIDER: Linda Fischer.
3 PHASE EVENT INDIVIDUAL WINNER: Galway Bay, Mrs. John Galvin.
RES: Trustful, Mrs. S. M. Archer, Jr.
HIGH POINT WINNER: Miss Butch, Camille Stahl.
SUMMARIES:
3 phase event individual horsemanship - 1. Sherrell Burwell; 2. Patsy Farrar; 3. Susan Osborne; 4. Brooks Busby; 5. Janice Parker.
3 phase event cross-country test - 1. Hi Hard Luck, Susan Meyers; 2. Riptide, Donna McNeely; 3. Wee Willie Winkie, Dennis Hammerstrom; 4. Black Magic, Lynn Brown.
Trail horses - 1. Anna, Susan Fischer; 2. Miss Linda, Barbara Morgan; 3. Rusty, Loni Ironberg; 4. Shawney, Mary Pozline.
3 phase event stadium jumping - 1. So Big, Pebble Beach Stables; 2. Ralani, Brooks Busby; 3. Foxfire, Sherrell Burwell; 4. Riptide.
English horsemanship, 12 & under - 1. Pamela Hately; 2. Jay Fischer; 3. Debby Wilson; 4. Barbara Hately.
Equitation over fences - 1. Linda Fischer; 2. Mike McWilliams; 3. Matt Day; 4. Lynn Brown; 5. Patsy Farrar.
English horsemanship, 11-14 - 1. Sherrell Burwell; 2. Brooke Stevens; 3. Susan Osborne; 4. Mary Warmoth; 5. June Henley.
Hunter hacks - 1. Broker's Heart, Linda Fischer; 2. Timothy, Brooke Stevens; 3. Foxfire; 4. Misty, Mrs. A. P. Coffin.
English horsemanship, 15-18 - 1. Linda Fischer; 2. Pat Friedlaender; 3. Mike McWilliams; 4. Wendy Kaye; 5. Joyce Lippey.
Working hunters - 1. Blaze, Kennolyn Camp; 2. Foxfire;

Continued on Page 22

THE LIGHT HORSE

THE WORLD'S LEADING EQUESTRIAN MONTHLY

LIGHT HORSE is edited by Lieut.-Colonel C. E. G. Hope, and is published monthly (on the 12th of each month) by D. J. Murphy (Publishers) Ltd. Price per copy 25 cents. Annual Subscription $3.00 postage free.

19 Charing Cross Road, London, W.C.2, England

British Agents: J. A. Allen & Co., 1 Lower Grosvenor Pl., London, S. W. 1 England

Continued from Page 21

3. So Big; 4. Broker's Heart.

Fault & out jumping teams - 1. Wee Willie Winkie, Hi McDuff, Joyclyn Imperatrice, Hi Elvis, Susan Myers; 2. Black Magic, Blaze, Entry, Kennolyn Camp; 3. Little Iodine, Santa Cruz Pony Club, Ralani, Riptide.

AHSA dressage test A-3 - 1. Golden Arrow, Mrs. F. Downton; 2. Galway Bay, Mrs. John Galvin; 3. Trustful, Mrs. S. M. Archer, Jr.; 4. So Big.

AHSA dressage test B-2 - 1. Golden Arrow; 2. Wing's Boy, Karen Harding; 3. Sissi, Mrs. F. Downton; 4. Galway Bay.

Cross country test - 1. So Big; 2. Trustful; 3. Bounder, Wally Wall; 4. Miss Butch, Camille Stahl.

Model hunters - 1. Miss Butch; 2. Golden Arrow; 3. Next Appeal, Pebble Beach Stables; 4. Galway Bay.

Stadium jumping, 3 phase event - 1. Miss Butch; 2. Rogue Fox, Bob Swenning; 3. Galway Bay; 4. Golden Arrow.

Hunter hacks - 1. Miss Butch; 2. Galway Bay; 3. Golden Arrow; 4. Trustful.

English pleasure - 1. San's Bay Rum, Firman Brown; 2. Rubalastra, Mr. & Mrs. S. Phillips; 3. Daddy Longlegs, Linda Adams; 4. Sonny Boy, Mrs. J. McGivern.

Working hunters - 1. Rogue Fox; 2. Miss Butch; 3. Galway Bay; 4. Next Appeal.

METAMORA PHA

CORRESPONDENT: Show Secty.
PLACE: Metamora, Mich.
TIME: Aug. 9-10.
CH: Verity, Irving Goldman.
RES: Gray Knight, Marnest Farms.
SUMMARIES:

Junior horsemanship - 1. Carol Gurney; 2. Renee Ross; 3. Lynne Schemanzky; 4. Diane Dupuis.

Lightweight hunter - 1. London Lad, Sue Scharer; 2. Drawbridge, Mary Clendening; 3. Sandra Mac, T. E. Wilson; 4. Oxford Jane, Ina Ann Rother.

Suitable to become hunters - 1. Night Cap, Mrs. L. B. Higbie; 2. Mambo, Martha McDonald; 3. Delayed, Wallace School of Horsemanship ; 4. Battle Fashion, Mrs. G. J. Graham.

The Copeland Memorial Cup - 1. Sally Simple; 2. Maud Cooper; 3. Marie Hammill; 4. Stephanie Altenburg.

Green hunters - 1. Delayed; 2. Montl; 3. Sand Rock, Marie Hammill; 4. Foxy Comet, Karen Kreeger.

Handy hunters - 1. Gray Knight, Marnest Farms; 2. Sandra Mac; 3. Verity, Irving Goldman; 4. Bobby Sox, Connie Reid.

Middle & heavyweight hunters - 1. Verity; 2. Gray Knight; 3. Friar Tuck, Robert Sample; 4. Kora, Joe Racine.

Horsemanship over fences - 1. Carol Gurney; 2. Diane Alderman; 3. Barry Weiss; 4. Diane Dupuis.

Hunter hack - 1. Bob Cree; 2. Bambi, Mrs. E. C. Parker; 3. Verity; 4. Sand Rock.

Mich. PHA junior working hunter trophy - 1. Bobby Sox; 2. Flannigan, Howard Miller; 3. Brown Bess, Sue Woodhouse; 4. Fritz, Graham Evans.

Hunter stake - 1. Verity; 2. London Lad; 3. Gray Knight; 4. Miss Goose Valley, Paul Garlick.

Dressage test A-2 - 1. Supreme Lady, Patti Bugas; 2. Which Guild, Gretchen Raeder; 3. Eaton Hall Junette, Cindy Scott; 4. Pegasus, Kathy Bates.

MONTEREY COUNTY FAIR

CORRESPONDENT: The Huntsman.
PLACE: Monterey, Calif.
TIME: Aug. 21-25.
JUDGE: Curtis Nelson.
HUNTER CH: Debated Issue, Barbara Worth Stables.
RES: Mister Hasty, Ronald Stolich.
JUMPER CH: Jingle Bells, Artesia Stock Farm.
RES: Remember Me, Mrs. J. B. Brown.
SUMMARIES:

Lightweight hunters - 1. Hi Tensile, Concar Ranch; 2. Wing Tint, Elizabeth Lassen; 3. Silver Foot, Mrs. Joseph W. Harper; 4. The Law, George Humiston.

Ladies jumpers - 1. Remember Me, Mrs. J. B. Brown; 2. All Mio, Jimmy Williams; 3. Wikid Storm, Mrs. Eva Martinelli; 4. Calico Cat, Reed H. McAllister.

Hunters, suitable for & ridden by an amateur - 1. Mister Hasty, Ronald Stolich; 2. Miss Butch, Camille Stahl; 3. Short Day, Mrs. Louis Pfau; 4. Sarsaparilla, Mr. & Mrs. Sam Register.

Hunting seat horsemanship - 1. Entry of Pebble Beach Stables; 2. Entry of Pebble Beach Stables; 3. Entry of Pebble Beach Stables; 4. Entry of Pebble Beach Stables; 5. Connie Merbs.

Hunting seat horsemanship - 1. Entry of Pebble Beach Stables; 2. Entry of Pebble Beach Stables; 3. Ecee Coffin; 4. Entry of Pebble Beach Stables; 5. Lynda Bergantz.

Middle & heavyweight hunters - 1. Short Day; 2. Proud Sirde, Alfred Meyer; 3. Debated Issue, Barbara Worth Stables; 4. Golden Arrow, Mrs. Franklyn Downton.

Handy jumpers - 1. Jingle Bells, Atesia Stock Farm; 2. Skip It, Campbell Stables; 3. All Mio; 4. Remember Me.

Handy hunters - 1. Debated Issue; 2. Short Day; 3. Licorice Stick, Mrs. George Morton; 4. Silver Foot.

Hunting seat horsemanship - 1. Camille Stahl; 2. Entry of Unicorn Farm; 3. Georgene Dovolis; 4. Entry of Pebble Beach Stables.

Jumpers, knock down & out - 1. Balbriggan, Barbara Worth Stables; 2. Jingle Bells; 3. Rusty, Bud Landrum Stables; 4. Remember Me.

Hunters, other than Thoroughbred - 1. Licorice Stick; 2. Shady Lady, Mrs. Jordan Paine; 3. Golden Arrow; 4. Sarsaparilla.

Jumpers, triple bar - 1. All Mio; 2. Jingle Bells; 3. Rusty; 4. Davey Crocket, Blakiston Ranch.

Working hunters - 1. Debated Issue; 2. Hi Tensile; 3. Licorice Stick; 4. Proud Sirde.

Hunters, team of 3 - 1. Silver Foot, Miss Butch, Hidden Mystery, Artesia Stock Farm; 2. Golden Arrow, Doc, Mrs. Franklyn Downton, Mister Hasty; 3. Proud Sirde, Debated Issue, Wing Tint; 4. Double Scotch, Ronald Stolich, The Law, Read Again, Cynthia Cookingham.

Working hunters - 1. Doe, Toni Clark; 2. Goggy Morn, Corral de Tierra Riding Club; 3. Entry, Pebble Beach Stables; 4. Entry, Pebble Beach Stables.

Jumpers, 5 ft. - 1. Remember Me; 2. Balbriggan; 3. Jingle Bells; 4. Skyway, Blakiston Ranch.

Hunters, Thoroughbred - 1. Mister Hasty; 2. Debated Issue; 3. Read Again; 4. The Law.

Jumper stake - 1. Remember Me; 2. All Mio; 3. Davey Crockett; 4. Balbriggan.

Hunters & jumpers, FEI - 1. Hurry Home, Barbara Worth Stables; 2. Van Weider, Elizabeth Lassen; 3. Jingle Bells; 4. Mr. Jazz, Mr. & Mrs. Sam Register.

Green hunters - 1. Shady Lady; 2. Read Again; 3. Wing Tint; 4. Fox-Trot-Time, Mr. & Mrs. Chris Borba.

FEI jumpers - 1. Jingle Bells; 2. Remember Me; 3. Calico Cat; 4. Fair Trade, Stanford Riding School.

Hunter stake - 1. Debated Issue; 2. Proud Sirde; 3. Hi Tensile; 4. Licorice Stick; 5. Mister Hasty; 6. Conversation, Sandy Swayne.

Leadline-1. Carolyne Warmington; 2. Richard King; 3. Jock Saunders; 4. Lisa Stadtmueller; 5. Patty Kalina; 6. Tommy Stuart.

Children's handy hunters-1. Nancy's Pride, Marilyn Walter; 2. Surprise Party, Marie Kadel; 3. Flicka, Ann Alexandre; 4. Coquette, Michael Dalzell.

Walk-trot-1. Kathy Murray; 2. Mary Beth Stuart; 3. Martha Knocke; 4. Diane Harris; 5. Kirby Saunders; 6. Catherine Standish & Allyson Braun..

Pony working hunters-1. Minute Man; 2. Taffy; 3. Teena. 4. Sunny, Mrs. H. Nielsen.

Children's hunter hacks-1. Surprise Party; 2. Nancy's Pride; 3. Harvest Moon, Dottie Freitas; 4. Pal-O-Mine; 5. Spookie, Betsy Jager; 6. Coquette.

AHSA medal class-1. Evelyn Swanson; 2. Lynn Robinson; 3. Sandra Nagro; 4. Marie Kadel; 5. Marilyn Walter; 6. Barbara Ann Batey.

Jumpers, knock-downs & out-1. Siree, Mrs. Thomas Forman; 2. Volco's Royal Brass, Mr. & Mrs. Norman Coates; 3. Lucky Star; 4. Red Fox, Mr. & Mrs. Charles G. Markham.

Open jumpers-1. Volco's Royal Brass; 2. Volco's Pierre, Mr. & Mrs. Norman Coates; 3. Siree; 4. Lucky Star.

Open working hunters-1. Mike Mullen, Mrs. H. Nelson Slater, Jr., 2. Gold Leaf; 3. Coquette; 4. Clifton's Peggy.

Pony jumpers-1. Minute Man; 2. Taffy; 3. Teena.

Children's working hunters-1. Surprise Party; 2. Blythe Spirit; 3. Juke Box; 4. Coquette.

Open jumpers-1. Volco's Royal Brass; 2. Siree; 3. Volco's Pierre; 4. Festive Fire, John Brophy.

Open horsemanship-1. Janet D. Smith; 2. Marie Kadel; 3. Evelyn Swanson; 4. Lynn Robinson; 5. Jeff Parra; 6. Barbara Ann Batey.

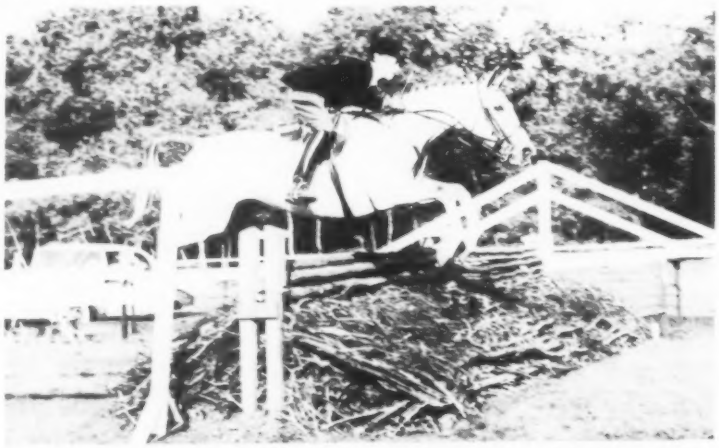

Horsemanship Champion of the Piping Rock Horse Show, Michael Del Balso. (Carl Klein Photo)

CHESTER HORSE SHOW

CORRESPONDENT: Edith Kessler.
PLACE: Chester, N. J.
TIME: Sept. 2.
JUDGES: George Hudson, William G. Leoffler.
PONY CH: Minute Man, Hutchinson Stables.
RES: Taffy, John Miksch.
CHILDREN'S WORKING HUNTER CH: Surprise Party, Marie Kadel.
RES: Nancy's Pride, Marilyn Walter.
EQUITATION CH: Ingrid Helmke.
RES: Marie Kadel.
JUMPER CH: Volco's Royal Brass, Mr. & Mrs. Norman Coates.
RES: Siree, Mrs. Thomas Forman.
WORKING HUNTER CH: Clifton's Peggy, Mrs. L. W. Perrin.
RES: Lucky Star, Woody Garvin.
SUMMARIES:

Novice horsemanship-1. Ingrid Helmke; 2. Jean Standish; 3. John Miksch; 4. Crofton Held; 5. Petra Murray; 6. Dottie Freitas.

Working hunters, amateur-1. Clifton's Peggy, Mrs. L. W. Perrin; 2. Lucky Star, Woody Garvin; 3. Holey Smoke, Dr. & Mrs. A. R. Gilman; 4. Pal-O-Mine, Evelyn Swanson.

Pony under saddle-1. Minute Man, Hutchinson Stables; 2. White Cloud, George Saunders; 3. Taffy, John Miksch; 4. Teena, George Saunders.

Working hunter hacks-1. Jamie McGruin, Joanne Billings; 2. Clifton's Peggy; 3. Diable, Janet D. Smith; 4. Gold Leaf, Pamela Moore.

ASPCA horsemanship-1. Barbara Ann Batey; 2. Evelyn Swanson; 3. George Saunder, Jr.; 4. Judy Hofmann; 5. Jeff Parra; 6. Nancy Saner.

Pair of hunters-1. Mike Mullen & Lucky Star; 2. Coquette & Clifton's Peggy.

Working hunter stake-1. Lucky Star; 2. Clifton's Peggy; 3. Holey Smoke; 4. Mike Mullen.

OREGON STATE FAIR

CORRESPONDENT: Footloose.
PLACE: Salem, Oregon.
TIME: Aug. 31-Sept. 7.
JUDGES: Charles Zimmerman, Thomas S. McCray.
HUNTER CH: Three Sheets, Mrs. Dan Creary.
RES: Willyorwonty, Dr. Carlisle Dietrich.
JUMPER CH: Ridgerrunner, Mrs. Robert Ferry.
RES: Shamrock, Mrs. J. W. Purcell, Jr.
SUMMARIES:

Lightweight working hunters - 1. Truadier, Mrs. Walter H. Hilbruner; 2. Sonlight, Mrs. J. H. Gilpin; 3. Phar Rhona, Mrs. Harry Samuels; 4. Spanish Hill, Dan Creary.

Open working hunters - 1. Willyorwonty, Dr. Carlisle Dietrich; 2. Phar Rona; 3. Tropic Sands, Donald Kerron; 4. Three Sheets, Mrs. Dan Creary.

Middle & heavyweight working hunters - 1. Three Sheets; 2. Willyorwonty; 3. Footlight, Freeman Farms; 4. Casa Rita, Windolph Farms.

Open hunters - 1. Winnett, Rudy Gross; 2. Compass Red, Mrs. J. H. Gilpin; 3. Phar Rona; 4. Sonlight.

Hunter under saddle - 1. Spanish Hill; 2. Three Sheets; 3. Sonlight; 4. Compass Red.

Hunter stake - 1. Three Sheets; 2. Truadier; 3. Miss M'Lu, Highlands School of Riding; 4. Footlight; 5. Winnett; 6. Casa Rita.

Handy jumpers - 1. Starfire, Dan Creary; 2. Boston Lady, Bill O'Connell; 3. Shamrock, Mrs. J. W. Purcell,

Continued on Page 23

Continued from Page 22

Jr.; 4. Great Scott, Joan Long.

Knockdown & out - 1. Ridge Runner, Mrs. Robert Ferry; 2. Great Scott; 3. Plenty, Dan Creary; 4. Brigadoon, Mrs. J. W. Purcell, Jr.

FEI-1. The Sportsman, Highland's School of Riding; 2. Shamrock; 3. Spendthrift, Harry Chapman; 4. Ridge runner.

Open jumper - 1. Ridgerunner; 2. Plenty; 3. Spendthrift; 4. The Sportsman.

Jumper stake - 1. Shamrock; 2. The Sportsman; 3. Starfire; 4. Plenty; 5. Great Scott; 6. Spendthrift.

AHSA hunt seat medal class - 1. Kevin Freeman; 2. Miriam Norquist; 3. Janet Greer; 4. Joanne Herron; 5. Barbara Hillinan; 6. Donna Landye.

METAMORA HUNTER BREEDER

CORRESPONDENT: Edward C. Parker.
PLACE: Metamora, Mich.
TIME: Aug. 31 - Sept. 2.
JUDGES: Mrs. Myron B. Merry, Carl Schilling.
BREEDER DIV. CH. 3-YRS. & UNDER: Battle Fashion, Mrs. G. J. Graham.
RES: Br. F: Mrs. E. S. Nichols.
SUMMARIES:

Mares which have had a foal, Thoroughbred - 1. Kinmount, Charlotte D. Nichols; 2. Fifinella, Mrs. Peter M. Detwiler; 3. Dilly Filly, Mrs. E. S. Nichols; 4. Emerald Belle, Mrs. E. S. Nichols; other than Thoroughbred - 1. Tepee, Mrs. J. A. Blackwood; 2. Maxine, Mrs. J. J. Phelan, Jr; 3. Bonnie, Susan Jeffries.

Foals of *57 - 1. Br. f., Mrs. E. S. Nichols; 2. B. f., Mrs. V. H. Johnson; 3. Ch. f., Mrs. V. H. Jonson; 4. B. f., Allistair Barron.

Yearlings, Thoroughbred - 1. Forest Star, Dr. F. L. Arner; 2. Red Kandy, Mrs. J. A. Blackwood; 3. Satilla Moran, Mrs. V. H. Jonson; other than Thoroughbred - 1. Barrister, Valley Farm; 2. Honey Bear, Mr. & Mrs. William Queen; 3. Pup Tent, Mrs. J. A. Blackwood; 4. Spring River, Spring River Farm.

3-yr-olds - 1. Battle Fashion, Mrs. G. J. Graham; 2. Night Cap, Mrs. L. B. Higbie; 3. Court Beauty, Fox Covert Farms; 4. Memorial Day, Marie Hammill.

3 get of sire - 1. Red Kandy, Jolly Farmer, Tepee, Mrs. J. A. Blackwood; 2. Spring River, Harvest Moon, Lucy Glitters II, Spring River Farm; 3. Finesse, Bambi, Tullamore Dew, Mrs. E. C. Parker.

Mare & 2 of her fet - 1. Grubstake, Red Kandy, b.c., Mrs. J. A. Blackwood; 2. Faline, ch.c., Satilla Moran, Mrs. V. H. Johnson.

Mares which have not foaled - 1. Battle Fashion; 2. Court Beauty, Harvest Moon; 4. Pretendress, Mrs. L. B. Higbie.

Suitable to become hunters - 1. Battle Fashion; 2. Night Cap; 3. Memorial Day; 4. Harvest Moon.

Green hunters - 1. Battle Fashion; 2. Memorial Day; 3. Night Cap; 4. Double Wedding, Ben Colman.

Junior bareback - 1. Barbara Stirling; 2. Polly Deming; 3. Marie Hammill; 4. Sue Sheridon.

Parent & child - 1. James Stirling, Heather & Barbara; 2. Mrs. Malcolm Lovell, Lucy; 3. Mrs. G. J. Graham, Dorothy Williams; 4. Mrs. Carl Clendening, Casey.

Qualified working hunters - 1. My Man Friday, Ethel W. Flinn; 2. Bambi, Mrs. E. C. Parker; 3. Grey Night, Marnest Farms; 4. Dennis the Menace, Ben Colman.

Junior working hunters - 1. Bambi; 2. Bad Blaze, Barbara Stirling; 3. Rock lad, Marie Hammill.

Children's hacks - 1. Ink Spot, Joe Backus; 2. Bumpy, Casey Clendening; 3. Tiny Tim, Lucy Lovel; 4. Shamrock, Dorothy Williams.

Musical Chairs - 1. Polly Deming; 2. Melissa Burton; 3. Mrs. Carl Clenending; 4. Ruth Sweezey.

Michigan bred huntes - 1. Colleen, Ben Colman; 2. Bambi; 3. Bad Blaze; 4. Top 80, Martha McDonald.

CHARLES TOWN

CORRESPONDENT: Show Secty.
PLACE: Charles Town, West Va.
TIME: Aug. 15-16.
CH: B. G. yearling (Degage-Disornate), Meander Farm, Locust Dale, Va.
RES: Mother's Rascal, L. A. Gibson.
SUMMARIES:

Pony mare & foal - 1. Black Marier & foal, Head Spring Pony Farm; 2. Creamo & foal, Head Spring Pony Farm; 3. Princess & foal, Head Spring Pony Farm; 4. Precillo & foal, Head Spring Pony Farm.

Pony mare & foal - 1. Farnley Sunflower & foal, Farnley Farm; 2. Blue Byrd & foal, Jane G. Kramer; 3. Baby Sitter & foal, Helen Baker Kelley; 4. Saddle Acres Sun Charm & foal, Mrs. Jane Clark.

Yearling ponies - 1. Saddle Acres Senor Peppitorrente, Mrs. Jane Clark; 2. Saddle Acres Gold Lace, Mrs. Jane Clark; 3. Farnley Blue Boy, Farnley Farm; 4. Nancy, William Christman.

Yearling ponies - 1. Saddle Acres Made-to-Order, Mrs. Jane Clark; 2. Entry, Westwood Farm; 3. Farnley Bellfounder, Farnley Farm; 4. What's New, John & Robert Christmas.

Ponies on lead rein - 1. Davy Crocket, Glenn & Hugh Norton; 2. Baby Girl, Darrell G. Bachman; 3. Danny Boy, Bobbie Gardner; 4. Jet, Ogden Miller.

Ponies under saddle - 1. Saddle Acres Sharron, Mrs. Jane Clark; 2. Saddle Acres Goldie, Mrs. Jane Clark; 3. Silver Tropper, Paul Z. Martin; 4. Sunny, Thomas N. Dows.

Ponies on lead - 1. Short Stitch, John & Robert Christmas; 2. Baby Girl, Darrel G. Bachman; 3. Davy Crocket; 4. Smokey, John R. Aldred.

Ponies under saddle - 1. Moon Beam, Bobbie Gardner; 2. Teddy, Mrs. Richard Duckett; 3. Bimbo, Helen Baker Kelley; 4. Wings, John & Robert Christmas.

Heavy draft - 1. Princess & Bella, Mrs. Harriot E. N. Binkley; 2. Barbara & Patsy, Mrs. Harriot E. N. Binkley; 3. Maud & Lady, David H. Nichols; 4. Trixy & Queen, David H. Nichols.

Heavy draft-1. Princess; 2. Patsy; 3. Bella; 4. Bill, H. Strider, Jr.

Thoroughbred foal of 1957-1. Entry, (b. c. Flaught-Quarterdom), William Page; 2. Entry, (br. Happy Buckie-Brown Penny), Joesph G. Wiley; 3. Entry, (g. f. War Dauber-War Fancy), Mrs. L. G. Bishop; 4. Entry b. c. (Catechism-Motoaka), H. T. Atwell.

Thoroughbred broodmares-1. Brown Penny, Joseph G. Wiley; 2. War Fancy, Mrs. L. G. Bishop; 3. Torch Parade, L. A. Gibson; 4. Motoaga, H. T. Atwell.

Thoroughbred yearling filly-1. Entry, (b.f. Degage-Vital), Meander Farm; 2. Pure Gold, (br. f. Pictor-Golden Elf), L. S. Compton; 3. Entry, (ch.f. War Pippen-Tira), Mrs. T. A. Randolph; 4. Flight Star (b.f. Air Hero-Carlton Miss) John S. Pettibone.

Thoroughbred yearling colt-1. Mother's Rascal, L. A. Gibson; 2. Entry, (ch.c. O'Admiral-Top Book), James H. Jenkins; 3. Entry (b. gelding Degage-Disornate), Meander Farm; 4. Panther Gap, L. S. Compton.

Success class, yearling, colts fillies or gelding most likely to succeed on the Race Track-1. Entry (b. gelding Degage-Disornate), Meander Farm; 2. Entry (b. f. Degage-Tital), Meander Farm; 3. Entry (b. f. Degage-Homing), Meander Farm; 4. Flight Star, John S. Pettibone.

REGIONAL FAIR

CORRESPONDENT: Exhibitor.
PLACE: Altamont, N. Y.
TIME: Aug. 21-22.
JUDGE: James A. Tyler.
HUNTER CH: Papoose, Barbara Walsh.
RES: Omachic, Mrs. John Gottschalk.
JUMPER CH: Indian Maiden, Jean Stebbins.
RES: Gamble-On, Bob Sherry.
SUMMARIES:

Novice jumper - 1. Papoose, Barbara Walsh; 2. Northwind, Rafenesque Stable; 3, Major Storm, Harold Van Slyke; 4. Trumpeter, Lettie Peacox.

Horsemanship under 14 - 1. Gayle Albertine; 2. Rusty Stewart; 3. Oliver Van Alstyne; 4. Linda Ernst; 5. John Blair; 6. Carol Novotny.

Working hunter - 1. Miss Fiddes, My Play Stable; 2. Papoose; 3. Omachic, Mrs . John Gottschalk; 4. Shasta Maid, Mr. & Mrs. Harold Smith.

Pet type pony - 1. Strawberry Shortcake, Rusty Stewart; 2. Silver, Billy McConnell; 3. Trigger, Ted Stedman; 4. Pete, Douglas G. Ruso.

Open jumper - 1. Gamble-On, Bob Sherry; 2. Coronation, St. Jude's Horse Show Association; 3. Indian Maiden, Jean Stebbins; 4. Pegasus, Mr. & Mrs. Howard Smith.

Working hunter hack - 1. Cro-flight, C. Rolland Oswald; 2. Omachic, 3. Misty Morn, Patricia Reilly; 4. Shasta Maid.

Costume class - 1. Virginia Plauth; 2. Susan Pickering; 3. Lorraine Plauth; 4. Linda Ernst.

Horsemanship over jumper under 18-1. Peggy Aedjian; 2. Barbara Walsh; 3. Rusty Stewart; 4. Frank Fee.

Hunt teams tandem; 1. Papoose and Cro-flight; 2. Mr. Sandman, Gayle Albertine and Misty Morn; 3. Omachic and Shasta Maid; 4. Miss Fiddes and SunRay, Rafenesque Stable.

Knock- down and out-1. Indian Maiden; 2. Coronation; 3. Gamble-on 4. Pagasus.

Open jumper-1. Gamble-on; 2. Coronation; 3. JB, Henry Stanley, Jr. 4. Indian Maiden.

Horsemanship under 18-1. Dorothy Van Alstine; 2. Gayle Albertine 3. Peggy Aedjian; 4. Barbara Walsh; 5. Rusty Stewart; 6. Olive Van Alstyne.

Working hunter-1. Mr. Sandman; 2. Shasta Maid; 3. Papoose; 4. Miss Fiddes.

Lead line-1. Billy of Windyvue, Vallevue Pony Farm; 2. Donna, Mrs. Blanche Hasbrouck; 3. Trigger, Mrs. John Callahan; .4. Cindy, Richard Means; 5. Cooky,. Mrs. Milton Munroe; 6. Marie, Vallevue Pony Farm.

Pleasure horse-1. Babe; Susie Price; 2. Mr. Sandman; 3. Papoose; 4. Fox, Betsy Price.

Knock-down and out-1. Pegasus, 2. Indian Maiden; 3. Coronation; 4. Gamble-on.

Junior working hunter-1. Papoose; 2. Perky, Frank Fee; 3. Miss Fiddes; 4. Northwind.

Costume class-1. Dorothy Van Alstine; 2. Meryl Fee; 3. Patricia Ross 4. Louise Means.

Horsemanship over jumps, under14-1. John Blair; 2. Gayle Albertine; 3. Rusty Stewart; 4. Olive Van Alstyne; 5. Meryl Fee.

Working hunter stake,under 14-1. Papoose; 2. Omachic; 3. Misty Morn 4. Mr. Sandman.

Jumper Stake, under 14-1. Indian Maiden; 2. Pegasus; 3. JB.

WOODSTOCK

CORRESPONDENT: Show Secty.
PLACE: Woodstock, Vt.
TIME: Aug. 2-4.
JUDGES: Mr. & Mrs. Carl Heinrich Asmis, H. L. M. Van Schaik.
SUMMARIES:

Senior equitation -1. Carol Hofmann; 2. Ann White; 3. Linda Blackwell.

FEI jumping-1. Carol Hofmann; 2. Lucy Eddins; 3. Frances Menning.

USET dressage-1. Frederica Maher; 2. Carol Hofmann 3. Cynthia Vandermark.

Local children's equitation-1. Anne McCollom; 2. Pat Russell; 3. Sally Sise.

Family class-1. The Edgerlys; 2. The Rolands; 3. The Lambs.

Model hunter-1. Done Roaming, Miss Vandermark; 2. Sir Arthur, Iris Winthrop; 3. April Morn, Carol Hofmann.

Ladies working hunters-1. Done Roaming; 2. The Kitten, Carol Hofmann; 3. Flammout, Mrs. Lloyd Reeves.

Hunt teams-1. Mr. George, Philip B. Hofmann; The Kitten, Done Roaming; 2. Fireglow, Frederica Maher, Champ, Lee Hilts, Estio, Otto Koch; 3. Brigadoon, Gabor Francia-Kiss, Hunter's Dream. Ann White, Tassels, Georgianna Hubbard.

Children's working hunters-1. The Kitten; 2. Tassels.

Pony hunters-1. Liberty Belle, Brooke Giddings; 2. Smarty Pants, Kathy Hall; 3. Irish Hope, Frank Harvey.

Working hunter hacks-1. Done Roaming; 2. Irish Hope; 3. Brigadoon.

Pony Club D-1. Susan Robinson; 2. Jeannine Krause; 3. Brooke Giddings.

Pony Club C class-1. Jennifer Smith; 2. Ann Harvey; 3. Sunny Snite.

Junior equitation, hunter seat-1. Otto Koch; 2. Helen Beck; 3. Diana Lamb.

Continued on Page 24

SICILIAN DONKEYS FOR SALE

An ideal Christmas Gift for children —gentle—easy to train—will make wonderful pets.

Average 30 inches in height.

Young Fillies — $350.00 each
Yearling Geldings — $250.00 each
F. O. B. Grant's Farm
St. Louis County, Mo.

AUGUST A. BUSCH, JR. · 721 Pestalozzi St. · St. Louis 18, Mo.

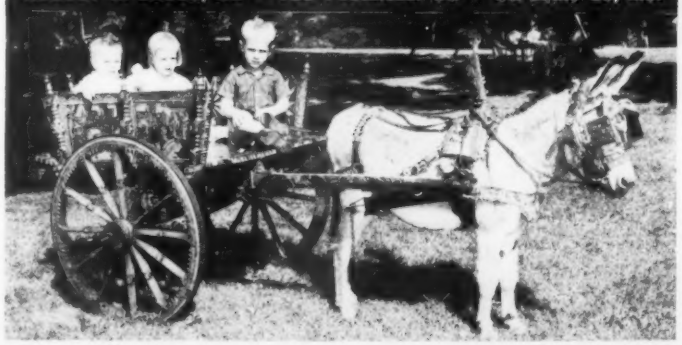

Continued from Page 23

Horsemanship over fences, 14-18--1. Carol Hofmann; 2. Sunny Snite; 3. Susan Storey.

Senior equitation, hunter seat-1. Carol Hofmann; 2. Ann White; 3. Linda Blackwell.

Knock-down & out-1. Brigadoon; 2. Carousel; Ann White; 3. Irish Hope.

Leadline-1. Frederick Daley; 2. Ann Owen; 3. Linda Jean Peavey.

Beginners equitation-1. Peggy Russell; 2. Fritz Giddings; 3. Dorna Bewley.

Children's trail horse or pony-1. April Morn; 2. South Canadian, Elizabeth Roland; 3. Liberty Belle, Brooke Giddings.

ST. PAUL'S PARISH

CORRESPONDENT: Toni Brewer.
PLACE: Haymarket, Va.
TIME: Aug. 24.
JUDGES: Mrs. Herbert W. Stuart, Wm. H. Frick, Jos. A. Molony, Fan Kollock.
GREEN CONFORMATION HUNTER CH: Magic Kiss, B. R. Firestone.
RES: Power Haven, Waverly Farm.
SMALL HUNTER CH: Rip Tide, Mrs. John Burke.
RES: The Electrician, Mrs. Garvin Tankersley.
WORKING HUNTER CH: Monty D, Jennepher McLean.
RES: Wedgewood, Jan Gerstenfeld.
JUMPER CH: Miss Furr, Henry Yogel.
RES: Ugly Duckling, Norma Gerstenfeld.
LARGE PONY CH: Farnley's Sure Thing, Helen Calvert.
RES: Cracker, T. E. Skidmore.
SMALL PONY CH: Snow Waltz, Johnny Mann.
RES: Storm Peak, Mt Glen Farm.
JUNIOR CH: Son Imp, Waverly Farm.
RES: Shadow Patch, Sara Willis.
SUMMARIES:

Limit equitation - 1. Norma Gerstenfeld; 2. Lizzie Caller; 3. Patty Brite; 4. Diedre Symington.

Leadline - 1. Smokey, Bobby Aldred; 2. Blackie, W. G. Miller III; 3. Baby Girl, Folly Rogers; 4. Blue Belle, Berkely Lee.

Warm-up - 1. Royal Knight, B. R. Firestone; 2. Ugly Duckling; 3. Chief Toon-ach, Verne Dapp; 4. Major Pete, Mr. & Mrs. J. N. Andrews.

Novice horsemanship - 1. Frankie Owens; 2. J. Prentiss; 3. David Ross; 4. Mary Willard.

Small working hunters - 1. The Electrician; 2. Moon Spring, Betty Dameron; 3. Rip Tide; 4. Tickled Pink, Lee Greenway.

Open pleasure - 1. Reds; 2. Prissy Cody, Eugene Offutt; 3. Al-Marah Atzigan, Al-Marah Farm; 4. Ceyenne, Helen Rion.

Large pony hunter hack - 1. Farnley Sure Thing; 2. Craven Bantem, Mrs. C. Oliver Iselin; 3. Cinnamon Twist, Fox Hollow Stables; 4. Indy Sue, Patty Brite.

Open small hunters - 1. Rip Tide; 2. The Electrician; 3. North Blem, Tom Cocoran; 4. Shamrock, Mr. & Mrs. J. N. Andrews.

Working hunter corinthian - 1. Handall, Mrs. Don B. Arnold; 2. Roustabout, Mrs. George C. Fox; 3. Wedgewood; 4. Gray Bob, Waverly Farm.

Large pony hunters - 1. Farnley Sure Thing; 2. Thumbs Up, Norma Gerstenfelo; 3. Indy Sue; 4. Cracker.

Owner-rider - 1. Shadow Patch; 2. Crovalley, Alison Duffey; 3. Monty D; 4. Temptation, Martin Vogel, Jr.

Small hunters under saddle - 1. Rip Tide; 2. The Electrician; 3. Arron, S. H. R. Fred; 4. Royal Neighbor, Mallory Nash.

Trail horses - 1. Reds; 2. Al-Marah Atzigan; 3. Ceyenne; 4. Prissy Cody.

Ladies working hunters - 1. Monty D; 2. Mariachi, Alden Crane; 3. Roustabout; 4. Gray Bob.

Touch & out - 1. Chief Toon-ach; 2. Major Pete; 3. Ugly Duckling; 4. Miss Furr.

Working hunters under saddle - 1. Monty D; 2. Wedgewood; 3. Supremacy; 4. Mariachi.

FEI jumpers, modified - 1. Miss Furr; 2 Honeycomb, Henry Yogel; 3. Wedgewood; 4. Major Pete.

Model green conformation hunters - 1. Power Haven; 2. Onega; 3. Magic Kiss; 4. Flying Sign, Martin Vogel, Jr.

Junior corinthian - 1. Son Imp; 2. Shamrock; 3. North Blem; 4. Woodlawn, Terry Yates.

Large pony working hunters - 1. Cracker; 2. Brigadoon, Nancy Hahn; 3. Snow Man, Beverly Harrison; 4. Spark Plug, Deidre Symington.

Open green hunters - 1. Magic Kiss; 2. Power Haven; 3. His Luck, Allen Shreve; 4. Spookbridge, Mr. Phillips.

Small pony hunter hacks - 1. Skylark, Lee R. Greenway; 2. Storm Peak; 3. Witchery; 4. Snow Waltz.

Model Arabian - 1. Selmraff, Dr. & Mrs. J. C. Greene; 2. Belshazza; 3. Al-Marah, Subayli; 4. Collette, Dr. W. Munson.

Green conformation hunter stake-1. Magic Kiss; 2. Power Haven; 3. Spook Bridge; 4. Skysweeper, Waverly Farm.

Junior working hunters-1. Son Imp; 2. Northblem, 3. Shadow Patch; 4. High Run.

Small pony hunters-1. Snow Waltz; 2. Entry, Richard Zimmerman; 3. Miss Chinc, Bobby Melton; 4. Humiddly.

Green conformation hack-1. Power Haven; 2. Magic Kiss; 3. Dancer; 4. Flying Sign.

VHSA Equitation-1. Kathy Kusner; 2. Norma Gerstenfeld; 3. Rebecca Ashley; 4. Sara Willis.

Working hunter stake-1. Monty D.; 2. Wedgewood; 3. Skysweeper; 4. Major Pete.

Junior hunter hack-1. Shadow Patch; 2. Son Imp; 3. Crovalley; 4. Northblem.

Open polo pony-1. Mickey Mouse, John Hopewell; 2. Frosty, W. L. Rochester, Jr.; 3. Entry, Kenneth Edwards.

Junior conformation hunters-1. Son Imp; 2. Shadow Patch; 3. Crovalley; 4. Northblem.

Children's driving ponies-1. Smokey, Terry & Bobby Aldred; 2. Lady, J. D. Stokely; 3. Blue trings, J. G. Cunningham; 4. Baby Girl, Karrell Bachman.

Go as you please-1. Sun Up; 2. High Tide, V. M. Johnson; 3. Souix City Sue, V. M. Johnson; 4. Ugly Duckling.

Side Saddle-1. Big Rascal, Ardarra Farm; 2. Grey Bob.

Arabian horse mounter native costume-1. Belshazza; 2. Al-Marah Bint Selfre; 3. Collette; 4. Al-Marah Subayli.

Family class-1. The Hedricks; 2. Jeanie Eaton, Angie Rogers; 3. The Tankerslys 4. The Dunns.

FORT WAYNE CHARITY

CORRESPONDENT: Show Secty.
PLACE: Fort Wayne, Ind.
TIME: Sept. 6-8.
JUDGE: William Alexander.
SUMMARIES:

Jumpers, knock down & out - 1. Cloud Inspector, Foxcroft Farm; 2. Poppy, Susie Davison; 3. Kirkwood, Larraine Niwa; 4. Challenge, Oscar Riepp.

Hunter equitation, under 14 - 1. Kathy Davidson; 2. Susie Feld.

Handy hunter - 1. Modoc, George Jayne; 2. That Again, Kathy Davidson; 3. Poppy; 4. Sky Breeze, Capt. M. A. Gaffney.

Triple bar jumps - 1. Lucky Sailor, Harold Bredell, Jr.; 2. Challenge; 3. Showdown, Roy Wiberg; 4. Cloud Inspector.

Conformation hunter, any weight - 1. Poppy; 2. First Class, George W. Jayne; 3. Country Girl, R. Arbucke; 4. Cuidado, Joseph Patton.

Amateur hunter - 1. Poppy; 2. Sombra, Mr. & Mrs. C. J. Chescher; 3. Marvie, Mrs. Sylvester Johnson, Jr.; 4. Modoc.

Horsemanship over fences, 18 & under - 1. Harold Bredell, Jr.; 2. Susie Davidson; 3. George W. Jayne; 4. Kathy Davidson.

Open jumpers - 1. Challenge; 2. Sombra; 3. Cloud Inspector; 4. Me Too, Sandra Schlaggar.

Ladies hunter - 1. Poppy; 2. Modoc; 3. Sombra; 4. Briar's Coquette, Alma Taylor.

English equitation - 1. Kathleen McGregor; 2. Susie Davidson; 3. Alma Taylor; 4. Sally Feld; 5. Patricia Hartman.

Hunters under saddle - 1. Cuidado; 2. Poppy; 3. Sombra; 4. Briar's Coquette.

Jumper stake - 1. Cloud Inspector; 2. Challenge; 3. Lucky Sailor; 4. Rip Tide, Art Renihan; 5. Mr. Fox, Froxcroft Farm; 6. That Again.

Hunter stake - 1. Modoc; 2. Briar's Coquette; 3. Cuidado; 4. Cinderella, Sally Feld; 5. Sombra.

Corinthian hunter - 1. Poppy; 2. Hydronium, Judith Landis; 3. That Again; 4. Cinderella; 5. Cuidado.

Open jumper gambler stake - 1. Cloud Inspector; 2. Challenge; 3. Showdown; 4. Mr. Fox; 5. Tip Tide, H. R. McClain.

Working hunter - 1. Modoc; 2. Sombra; 3. Hydronium; 4. Briar's Coquette; 5. Cinderella.

MILLBROOK

CORRESPONDENT: Show Secty.
PLACE: Millbrook, N. Y.
TIME: Sept. 7.
JUDGES: Harry Nicholas, Jr., Sally Nicholas, Col. John W. Morris, Mr. & Mrs. J. Schuyler Wilson.
COMBINATION HUNTER CH: The Count, David and Sheila Neville.
RES: Warranty, Church Hill Farm.
JUNIOR HORSEMANSHIP CH: Susan White.
RES: Sally Williams.
SUMMARIES:

Model hunter - 1. Prime Mover, Mr. & Mrs. William Morin; 2. Adventurer, Mr. & Mrs. William Morin; 3. Red Rock, Shinto Farm; 4. April Fool, Tw o Farms.

Model pony - 1. Coed Coch Pwyll, Mrs. Robert A. Chambers; 2. Mountaineer, Mrs. Richard Parish, Jr; 3. Chatter Box, Mrs. Morgan Wing, Jr; 4. Little Mister Patchwork, Penelope Loeb.

Green working hunters - 1. Top Sword, Mrs. W. Perry Davis; 2. April Fool; 3. Prime Mover; 4. Orangette, Mr. & Mrs. Hermann G. Place.

Pony hunters - 1. Mountaineer; 2. Mr. Darling, Mr. & Mrs. Albert Berol; 3. Sable, Pinnacle Farm; 4. The Flying Scotchman, Holley Hill Stable.

Green working hunter hacks - 1. Prime Mover; 2. Quick Trick, Mr. & Mrs. F. H. Bontecou; 3. Orangette; 4. Top Sword.

Leadline - 1. Susan Davis; 2. Jill Wing; 3. William Morin; 4. D. Duval.

Children's working hunters - 1. Pearl Harbor, Mr. & Mrs. William H. Kay, Jr; 2. Mr. Stach, Susan White; 3. The Count, David & Sheila Neville; 4. Susan's Joy, Susan Joy Byrne.

Children's pony hacks - 1. Sable, Pinnacle Farm; 2. Mountaineer; 3. Wiggie, Holmes; 4. Farnley Roulette, Penelope Loeb.

Limit working hunter - 1. Reprise, Shinto Farm; 2. Spanish Fleet, Mr. & Mrs. Albert Berol; 3. Potato, Dr. & Mrs. Yale Kneeland, Jr; 4. Shanagain, Shinto Farm.

Children's hunters - 1. Dolly O'Dare, David Hooper; 2. Mr. Darling; 3. Pearl Harbor; 4. Spunky Miss, Mr. & Mrs. William H. Kay, Jr.

Novice horsemanship - 1. Harrah Lord; 2. John Card; 3. Linda Parish; 4. Mary Hoadley; 5. Lyn DuVal; 6/ Alexandra Eames.

Ladies working hunters - 1. Warranty, Church Hill Farm; 2. Glory, Mr. & Mrs. William Morin; 3. Bright Eyes, Louise Metcalf; 4. The Count.

The Howard D. Collins plate - 1. Red Rock; 2. Warranty; 3. Procounsel, Mr. & Mrs. Hermann G. Place; 4. Adventurer, Mr. & Mrs. William Morin.

Horsemanship, 14-18 yrs - 1. Susan White; 2. Mary Ann Banyo; 3. Ssuan Joy Byrne; 4. Anne Kneeland; . Alexandra Eames; 6. Tira Pell.

Millbrook Hunt working hunter trophy - 1. The Count; 2. Glory; 3. Adventurer; 4. Spanish Fleet.

ASPCA horsemanship - 1. Susan Joy Byrne; 2. Sally Williams; 3. David Hopper; 4. Karen Noble; 5. Meredith Parish; 6. Tria Pell.

Working hunter stake - 1. Bright Eyes; 2. Top Sword; 3. The Count; 4. Glory.

Continued on Page 25

Miss Jessica Newberry in the special dressage class for the Merrill-Robertson Challenge Trophy, which she won, at the Piping Rock Horse Show.

(Elaine Werner)

Continued from Page 24

LUDWIGS CORNER

CORRESPONDENT: Fencepost.
TIME: Sept. 2.
PLACE: Ludwigs Corner, Pa.
JUDGES: Mrs. William G. Loeffler, Jr., Daniel Lenehan; John J. Burkholder.
WORKING HUNTER CH: Tarad, J. D. McKinnon.
RES: Atom Power, Sydney Gadd.
JUMPER CH: Osceola, Willis D. Frankhouser.
RES: St. Nick, Derbydown Stables.
CHILDREN'S CHAMPIONSHIP: Coupon, Mimi Cummin.
RES: Collette, Lynn Erwin.
GREEN WORKING CH: Colony Suite, Leslie Liversidge.
RES: Lucaya, Walter Wickes, Jr.
summaries;

Green working hunters in the ring - 1. Colony Suite, Leslie Liversidge; 2. Lucaya, Walter Wickes, Jr.; 3. Star Fire, Mrs. W. H. Kaltreider, Jr.; 4. Zoomin, Mrs. Dorothy G. Pennington.

Children's Hunters (pony) in the ring - 1. Coupon, Mimi Cummin; 2. Steel Jacket, Roddy Wanamaker; 3. Lark, Wendy Havens; 4. Covert Boy, Lynne and George Wanner.

Children's hunters (horses) in the ring - 1. Coronzo, Lewis Strube; 2. Early Bird, Lance Kelley; 3. Diana Major, Derbydown Stables; 4. Collette, Lynn Erwin.

Open working hunters - 1. Atom Power, Sydney Gadd; 2. Scandal, Mrs. Katharine Pancoast; 3. Tarad, Mr. J. D. McKinnon; 4. Muscovado, Effie Jane Kohler.

Open jumpers - 1. St. Nick, Derbydown Stables; 2. El-Hakeem, Valhalla Stables; 3. Osceola, Willis D. Frankhouser; 4. Town Talk, Willis D. Frankhouser.

A.H.S.A. medal class (hunting seat) - 1. Betsy Lockhart; 2. Leslie Wadsworth; 3. Patricia Skinner; 4. Debbie Buchanan; 5. Beverly Ritter; 6. Lynn Erwin.

Leadline - 1. Daryl Ann Sharp; 2. Lewis Strube, Jr.; 3. Debbie Bunkar; 4. Carter Pike.

Open green working hunters, outside course - 1. Zoomin; 2. Lucaya; 3. Saber, Milton Kulp Jr.; 4. Colony Suite.

Children's horsemanship, under 14 yrs. - 1. Jane Farquar; 2. Roddy Wanamaker; 3. Lance Kelley; 4. Lynne Wanner; 5. Nancy Knox Tindle; 6. Leslie Baldinger.

Helen Liversidge memorial trophy for ladies working hunter - 1. Far North, Valley Forge Farm; 2. Atom Power; 3. Play Girl, Milton Kulp, Jr.; 4. Over Timber, Mr. & Mrs. Harry R. Gill.

Knockdown & out - 1. Osceola; 2. Winnipeg, Willis D. Frankhouser; 3. Bettie, Milo Cornelius; 4. So Big, Floyd Carr.

Children's working hunter sweepstake, ponies - 1. Sweet Timothy, Debbie Buchanan; 2. Quaker Lad, Leslie Baldinger; 3. Coupon; 4. Jamboree, Nancy Tindle; 5. Steel Jacket; 6. Covert Boy.

Children's working hunter sweepstake, horses - 1. Collette; 2. June Bride, Betsy Lockhart; 3. Early Bird; 4. Pincushion, Leslie Wadsworth; 5. Muscovado; 6. Braca Nymph, Mrs. Edmund Meinfelder.

Sprotsmanship award - 1. Betsy Lockhart; 2. Pat Skinner; 3. Wick Havens; 4. Joan Kent.

Handy Working hunters - 1. Over Timber; 2. Far North; 3. Muscovado; 4. June Bride.

Green working hunters under saddle - 1. Colony Suite; 2. Lucaya; 3. Saber; 4. The Chocolate Soldier, Janice Ballard.

Local working hunters challenger trophy - 1. Braca Nymph; 2. Quick Trade, Sally Liversidge; 3. Our Surprise, Joan Kent; 4. El-Hakeem.

Working hunter hacks - 1. Tarad; 2. Atom Power; 3. June Bride; 4. Miss Colony, Sally Liversidge.

Green working hunter stake - 1. Star Fire; 2. Lucaya; 3. Zoomin; 4. Colony Suite; 5. That's Why, Julie Mannix.

Open jumper sweepstake - 1. Maybe, William Douglas; 2. Drop It, Mrs. W. C. Miller; 3. Cassadol, Dr. Phyllis Lose; 4. Extinguisher, Miss Lois Nonemaker.

Working hunter stake - 1. Tarad; 2. Over Timber; 3. Far North; 4. Billie Boy, Rachel Ann Martin; 5. Miss Colony; 6. Atom Power.

ELKTON LIONS CLUB

CORRESPONDENT: Show Secty.
PLACE: Elkton, Va.
TIME: Sept. 7.
JUNTER CH: Beau Yeaux, Harvey T. Dove.
RES: Sandy, W. R. Drumheller.
JUMPER CH: Rainbow, Wally Holly.
RES: Hailstorm, W. G. Eastham.
SUMMARIES:

Pleasure ponies - 1. Trigger, Bill Nicholson; 2. Traveler, Linda Crosley; 3. Zeke, Katherine Thomas.

Pleasure ponies - 1. Good Gracious, W. R. Drumheller; 2. Midnight Pete, Steve Harman; 3. Jet Pilot, Nancy Heishman.

Local pleasure horses - 1. Rose Nite, Nicholson Farms; 2. Good Luck Lady, Howard Hensley; 3. Sports Lady, Mr. & Mrs. Gene Guiseppe; 4. Nancy, Mr. & Mrs. Gene Guiseppe.

Hunter & jumper warm-up - 1. Rainbow, Wally Holly; 2. Mr. New Hope, New Hope Farms; 3. Buffalo Gap, W. R. Drumheller; 4. Hailstorm, W. G. Eastham.

Working hunters - 1. Freckles, New Hope Farms; 2. Mr. New Hope; 3. Miss Priss, Pat Tattersall; 4. Golden Rule, Evelyn M. Droge.

Open pleasure - 1. Rose Nite; 2. Sunset Lady, Henry Eye; 3. Sports Lady; 4. Sunny Boy, Jack Misner.

Open jumpers - 1. Rainbow; 2. Hailstorm; 3. March Play, Virgil Hippert; 4. Mr. New Hope.

Touch & out - 1. Rainbow; 2. Hailstorm; 3. Mr. New Hope; 4. Queen of Spades, Bobby Cox.

Hunter hacks - 1. Beau Yeaux, Harvey T. Dove; 2. Sandy, W. A. Drumheller; 3. Dusty Leaper, J. Earl Jones; 4. Mr. New Hope.

High jump - 1. Mr. New Hope; 2. Freckles; 3. All Shook Up, New Hope Farm; 4. Tropperette, Russ Jones.

Open hunter - 1. Sandy; 2. Beau Yeaux; 3. Mr. New Hope; 4. Freckles.

Jumper stake - 1. Sambo, W. G. Eastham; 2. Hailstorm; 3. All Shook Up; 4. Freckles; 5. Queen of Spades.

OHIO STATE FAIR

CORRESPONDENT: Nancy Bonham.
PLACE: Columbus, Ohio.
TIME: Aug. 23-30.
JUDGE: Daniel P. Lenehan.
GREEN CONFORMATION HUNTER CH: Monopolist, Mrs. Sallie J. Sexton.
RES: Lost Man, Lursy Farm.
WORKING HUNTER CH: The Gigolo, Mrs. Howard Hively.
RES: Badger, Mrs. Robert Haass.
REGULAR CONFORMATION HUNTER CH FINAL: Tellabit, Anne Johnston.
RES: *Gold Court, Betty F. McGuire.
JUMPER CH: Velvet Lassie, Mrs. Hubert R. Thomas.
RES: Beauty Ray, Mrs. Robert Haass.
SUMMARIES:

Lightweight working hunters - 1. Slide Rule, Mrs. Max O. Bonham; 2. Don'cha Dare, Mr. & Mrs. E. F. Rittenour; 3. Prince Andrew, Krys Glancy; 4. Donegal, Kay Allen.

Middle & heavyweight working hunters - 1. The Gigolo; 2. Gift Horse, Diana Doran; 3. He Will, Kay McLaughlin; 4. Pop Up, Marilyn Michel.

Hunter seat and hands - 1. Kay Allen; 2. Krys Glancy; 3. Carolyn Scatterday; 4. Wm. Seabrook; 5. Joan Misler.

Lead-in pony - 1. Popsickel, Julie Holzer; 2. Pepper, Debby & Evalee Geisler; 3. Michael's Prider, Mike Webb; 4. Black Peacock, Tommy Ebenhack.

Model conformation hunters - 1. Eden Roc, Mrs. Sallie J. Sexton; 2. *Gold Court, Betty F. McGuire; 3. Tellabit, Anne Johnston; 4. Velvet Rose, Mrs. Robert Haass.

Lightweight conformation hunters - 1. Velvet Rose; 2. Invitation, Max O. Bonham; 3. Star Flight, A. J. Long; 4. Look Away, Dr. & Mrs. Harry W. Brown.

Middle & heavyweight conformation hunters - 1. *Gold Court; 2. Eden Rock; 3. Easter Pete, Max O. Bonham; 4. Hot Dog, Mrs. Jerome Rich.

ASPCA horsemanship class - 1. Bonnie Crudington; 2. Joan Misler; 3. Wm. Seabrook; 4. Gretchen Mumma; 5. Peggy Curley; 6. Gretchen Snavely.

Green hunter - 1. Monopolist; 2. Mr. Rabbit, A. J. Long; 3. Look Away; 4. Lost Man.

Open working hunter - 1. Badger; 2. Can't Tell, Meshewa Farm; 3. Blazer, Chestnut Oak Farm; 4. Donegal.

Open jumper - 1. Velvet Lassie; 2. Short Cut, Mr. & Mrs. George Sadler; 3. Can't Tell; 4. Gallow Lass, Carolyn Scatterday.

Green hunter - 1. Mr. Rabbit; 2. Lost Man; 3. Monopolist; 4. Supholaz, A. J. Long.

Working hunters - 1. Tilly Tane, Dr. & Mrs. Ray E. Lewpp; 2. Cannon's Boy, Meshewa Farm; 3. Can't Tell; 4. Silk Purse, Julie Schneck.

Open conformation hunters - 1. Tellabit; 2. Hot Dog; 3. *Gold Court; 4. Invitation.

FEI jumper - 1. Velvet Lassie; 2. Blaney Castle, Mrs. William Wright; 3. Can't Tell; 4. Beauty Ray.

Ladies' conformation hunters - 1. *Gold Court; 2. Invitation; 3. Eden Roc; 4. Tellabit.

Green hunter - 1. Monopolist; 2. Easter Pete; 3. Lost Man; 4. Supholaz.

Ladies; working hunter - 1. Badger; 2. The Gigolo; 3. Light Skin, A. J. Long; 4. He Will.

Jumper knockdown & out - 1. Beauty Ray; 2. Can't Tell; 3. Blaney Castle; 4. Short Cut.

Green hunter stake - 1. Lost Man; 2. Supholaz; 3. Monopolist; 4. Silent Man, A. J. Long; 5. Mr. Rabbit; 6. Dragon Lady, R. E. Lightle.

Conformation hunters under saddle - 1. Tellabit; 2. Easter Pete; 3. Hot Dog; 4. Invitation.

Working hunters - 1. Prince Andrew, Krys Glancy; 2. Donegal; 3. Picnic, Karen Mykrantz; 4. Gift Horse, Diana Doran.

Midwest area U.S.E.T. Challenge Trophy - 1. Blaney Castle; 2. Beauty Ray; 3. Killarney, Sarah Jane Stoneman; 4. Short Cut.

Working hunter stake - 1. Cannon't Boy; 2. The Gigolo; 3. Light Skin; 4. Badger; 5. Picnic; 6. Slide Rule.

Conformation hunter stake - 1. Velvet Rose; 2. Tellabit; 3. Eden Roc; 4. Invitation; 5. Hot Dog; 6. Star Flight.

Open jumper sweepstakes - 1. Velvet Lassie; 2. Beauy Ray; 3. Mr. Atomic, H. E. Marzano; 4. Blaney Castle; 5. Short Cut.

Continued on Page 26

KAUFFMAN

First to Introduce the Pariani and Toptani Jumping Saddles to America is proud to Present

THE PASSIER - WINKLER

The World's Finest Forward-Seat Jumping Saddle Flexible Tree Saddle. Flaps Well Forward Additional doeskin-covered, extra large, sponge rubber insert at knee insures firmer seat for rider at all times.

The Crowning Achievement of Germany's Most Skilled Leather Craftsmen. Designed by the Olympic Champion, Federbaum.

Less Fittings, $189.50

(In the National Horse Show, Kauffman Saddles placed First, Second and Third!)

Send for Free Bulletin, listing entire line of fine German Forward-Seat and Dressage Saddles.

Est. 1875 KAUFFMAN America's Great Riding Goods Store 139-141 E. 24th ST., N. Y. Betw. 3rd & 4th FREE PARKING

Continued from Page 23

Horsemanship over fences, 14-18--1. Carol Hofmann; 2. Sunny Snite; 3. Susan Storey.

Senior equitation, hunter seat-1. Carol Hofmann; 2. Ann White; 3. Linda Blackwell.

Knock-down & out-1. Brigadoon; 2. Carousel; Ann White; 3. Irish Hope.

Leadline-1. Frederick Daley; 2. Ann Owen; 3. Linda Jean Peavey.

Beginners equitation-1. Peggy Russell; 2. Fritz Giddings; 3. Dorna Bewley.

Children's trail horse or pony-1. April Morn; 2. South Canadian, Elizabeth Roland; 3. Liberty Belle, Brooke Giddings.

ST. PAUL'S PARISH

CORRESPONDENT: Toni Brewer.
PLACE: Haymarket, Va.
TIME: Aug. 24.
JUDGES: Mrs. Herbert W. Stuart, Wm. H. Frick, Jos. A. Molony, Fan Kollock.
GREEN CONFORMATION HUNTER CH: Magic Kiss, B. R. Firestone.
RES: Power Haven, Waverly Farm.
SMALL HUNTER CH: Rip Tide, Mrs. John Burke.
RES: The Electrician, Mrs. Garvin Tankersley.
WORKING HUNTER CH: Monty D, Jennepher McLean.
RES: Wedgewood, Jan Gerstenfeld.
JUMPER CH: Miss Furr, Henry Yogel.
RES: Ugly Duckling, Norma Gerstenfeld.
LARGE PONY CH: Farnley's Sure Thing, Helen Calvert.
RES: Cracker, T. E. Skidmore.
SMALL PONY CH: Snow Waltz, Johnny Mann.
RES: Storm Peak, Mt Glen Farm.
JUNIOR CH: Son Imp, Waverly Farm.
RES: Shadow Patch, Sara Willis.
SUMMARIES:

Limit equitation - 1. Norma Gerstenfeld; 2. Lizzie Caller; 3. Patty Brite; 4. Diedre Symington.

Leadline - 1. Smokey, Bobby Aldred; 2. Blackie, W. G. Miller III; 3. Baby Girl, Folly Rogers; 4. Blue Belle, Berkely Lee.

Warm-up - 1. Royal Knight, B. R. Firestone; 2. Ugly Duckling; 3. Chief Toon-ach, Verne Dapp; 4. Major Pete, Mr. & Mrs. J. N. Andrews.

Novice horsemanship - 1. Frankie Owens; 2. J. Prentiss; 3. David Ross; 4. Mary Willard.

Small working hunters - 1. The Electrician; 2. Moon Spring, Betty Dameron; 3. Rip Tide; 4. Tickled Pink, Lee Greenway.

Open pleasure - 1. Reds; 2. Prissy Cody, Eugene Offutt; 3. Al-Marah Atzigan, Al-Marah Farm; 4. Ceyenne, Helen Rion.

Large pony hunter hack - 1. Farnley Sure Thing; 2. Craven Bantem, Mrs. C. Oliver Iselin; 3. Cinnamon Twist, Fox Hollow Stables; 4. Indy Sue, Patty Brite.

Open small hunters - 1. Rip Tide; 2. The Electrician; 3. North Blem, Tom Cocoran; 4. Shamrock, Mr. & Mrs. J. N. Andrews.

Working hunter corinthian - 1. Handall, Mrs. Don B. Arnold; 2. Roustabout, Mrs. George C. Fox; 3. Wedgewood; 4. Gray Bob, Waverly Farm.

Large pony hunters - 1. Farnley Sure Thing; 2. Thumbs Up, Norma Gerstenfelo; 3. Indy Sue; 4. Cracker.

Owner-rider - 1. Shadow Patch; 2. Crovalley, Alison Duffey; 3. Monty D; 4. Temptation, Martin Vogel, Jr.

Small hunters under saddle - 1. Rip Tide; 2. The Electrician; 3. Arron, S. H. R. Fred; 4. Royal Neighbor, Mallory Nash.

Trail horses - 1. Reds; 2. Al-Marah Atzigan; 3. Ceyenne; 4. Prissy Cody.

Ladies working hunters - 1. Monty D; 2. Mariachi, Alden Crane; 3. Roustabout; 4. Gray Bob.

Touch & out - 1. Chief Toon-ach; 2. Major Pete; 3. Ugly Duckling; 4. Miss Furr.

Working hunters under saddle - 1. Monty D; 2. Wedgewood; 3. Supremacy; 4. Mariachi.

FEI jumpers, modified - 1. Miss Furr; 2 Honeycomb, Henry Yogel; 3. Wedgewood; 4. Major Pete.

Model green conformation hunters - 1. Power Haven; 2. Onega; 3. Magic Kiss; 4. Flying Sign, Martin Vogel, Jr.

Junior corinthian - 1. Son Imp; 2. Shamrock; 3. North Blem; 4. Woodlawn, Terry Yates.

Large pony working hunters - 1. Cracker; 2. Brigadoon, Nancy Hahn; 3. Snow Man, Beverly Harrison; 4. Spark Plug, Deidre Symington.

Open green hunters - 1. Magic Kiss; 2. Power Haven; 3. His Luck, Allen Shreve; 4. Spookbridge, Mr. Phillips.

Small pony hunter hacks - 1. Skylark, Lee R. Greenway; 2. Storm Peak; 3. Witchery; 4. Snow Waltz.

Model Arabian - 1. Selmraff, Dr. & Mrs. J. C. Greene; 2. Belshazza; 3. Al-Marah, Subayli; 4. Collette, Dr. W. Munson.

Green conformation hunter stake-1. Magic Kiss; 2. Power Haven; 3. Spook Bridge; 4. Skysweeper, Waverly Farm.

Junior working hunters-1. Son Imp; 2. Northblem, 3. Shadow Patch; 4. High Run.

Small pony hunters-1. Snow Waltz; 2. Entry, Richard Zimmerman; 3. Miss Chinc, Bobby Melton; 4. Humiddy.

Green conformation hack-1. Power Haven; 2. Magic Kiss; 3. Dancer; 4. Flying Sign.

VHSA Equitation-1. Kathy Kusner; 2. Norma Gerstenfeld; 3. Rebecca Ashley; 4. Sara Willis.

Working hunter stake-1. Monty D.; 2. Wedgewood; 3. Skysweeper; 4. Major Pete.

Junior hunter hack-1. Shadow Patch; 2. Son Imp; 3. Crovalley; 4. Northblem.

Open polo pony-1. Mickey Mouse, John Hopewell; 2. Frosty, W. L. Rochester, Jr.; 3. Entry, Kenneth Edwards.

Junior conformation hunters-1. Son Imp; 2. Shadow Patch; 3. Crovalley; 4. Northblem.

Children's driving ponies-1. Smokey, Terry & Bobby Aldred; 2. Lady, J. D. Stokely; 3. Blue trings, J. G. Cunningham; 4. Baby Girl, Karrell Bachman.

Go as you please-1. Sun Up; 2. High Tide, V. M. Johnson; 3. Souix City Sue, V. M. Johnson; 4. Ugly Duckling.

Side Saddle-1. Big Rascal, Ardarra Farm; 2. Grey Bob.

Arabian horse mounter native costume-1. Belshazza; 2. Al-Marah Bint Selfre; 3. Collette; 4. Al-Marah Subayli.

Family class-1. The Hedricks; 2. Jeanie Eaton, Angie Rogers; 3. The Tankerslys 4. The Dunns.

FORT WAYNE CHARITY

CORRESPONDENT: Show Secty.
PLACE: Fort Wayne, Ind.
TIME: Sept. 6-8.
JUDGE: William Alexander.
SUMMARIES:

Jumpers, knock down & out - 1. Cloud Inspector, Foxcroft Farm; 2. Poppy, Susie Davison; 3. Kirkwood, Larraine Niwa; 4. Challenge, Oscar Riepp.

Hunter equitation, under 14 - 1. Kathy Davidson; 2. Susie Feld.

Handy hunter - 1. Modoc, George Jayne; 2. That Again, Kathy Davidson; 3. Poppy; 4. Sky Breeze, Capt. M. A. Gaffney.

Triple bar jumps - 1. Lucky Sailor, Harold Bredell, Jr.; 2. Challenge; 3. Showdown, Roy Wiberg; 4. Cloud Inspector.

Conformation hunter, any weight - 1. Poppy; 2. First Class, George W. Jayne; 3. Country Girl, R. Arbucke; 4. Cuidado, Joseph Patton.

Amateur hunter - 1. Poppy; 2. Sombra, Mr. & Mrs. C. J. Chescher; 3. Marvie, Mrs. Sylvester Johnson, Jr.; 4. Modoc.

Horsemanship over fences, 18 & under - 1. Harold Bredell, Jr.; 2. Susie Davidson; 3. George W. Jayne; 4. Kathy Davidson.

Open jumpers - 1. Challenge; 2. Sombra; 3. Cloud Inspector; 4. Me Too, Sandra Schlaggar.

Ladies hunter - 1. Poppy; 2. Modoc; 3. Sombra; 4. Briar's Coquette, Alma Taylor.

English equitation - 1. Kathleen McGregor; 2. Susie Davidson; 3. Alma Taylor; 4. Sally Feld; 5. Patricia Hartman.

Hunters under saddle - 1. Cuidado; 2. Poppy; 3. Sombra; 4. Briar's Coquette.

Jumper stake - 1. Cloud Inspector; 2. Challenge; 3. Lucky Sailor; 4. Rip Tide, Art Renihan; 5. Mr. Fox, Froxcroft Farm; 6. That Again.

Hunter stake - 1. Modoc; 2. Briar's Coquette; 3. Cuidado; 4. Cinderella, Sally Feld; 5. Sombra.

Corinthian hunter - 1. Poppy; 2. Hydronium, Judith Landis; 3. That Again; 4. Cinderella; 5. Cuidado.

Open jumper gambler stake - 1. Cloud Inspector; 2. Challenge; 3. Showdown; 4. Mr. Fox; 5. Tip Tide, H. R. McClain.

Working hunter - 1. Modoc; 2. Sombra; 3. Hydronium; 4. Briar's Coquette; 5. Cinderella.

MILLBROOK

CORRESPONDENT: Show Secty.
PLACE: Millbrook, N. Y.
TIME: Sept. 7.
JUDGES: Harry Nicholas, Jr., Sally Nicholas, Col. John W. Morris, Mr. & Mrs. J. Schuyler Wilson.
COMBINATION HUNTER CH: The Count, David and Sheila Neville.
RES: Warranty, Church Hill Farm.
JUNIOR HORSEMANSHIP CH: Susan White.
RES: Sally Williams.
SUMMARIES:

Model hunter - 1. Prime Mover, Mr. & Mrs. William Morin; 2. Adventurer, Mr. & Mrs. William Morin; 3. Red Rock, Shinto Farm; 4. April Fool, Tw o Farms.

Model pony - 1. Coed Coch Pwyll, Mrs. Robert A. Chambers; 2. Mountaineer, Mrs. Richard Parish, Jr; 3. Chatter Box, Mrs. Morgan Wing, Jr; 4. Little Mister Patchwork, Penelope Loeb.

Green working hunters - 1. Top Sword, Mrs. W. Perry Davis; 2. April Fool; 3. Prime Mover; 4. Orangette, Mr. & Mrs. Hermann G. Place.

Pony hunters - 1. Mountaineer; 2. Mr. Darling, Mr. & Mrs. Albert Berol; 3. Sable, Pinnacle Farm; 4. The Flying Scotchman, Holley Hill Stable.

Green working hunter hacks - 1. Prime Mover; 2. Quick Trick, Mr. & Mrs. F. H. Bontecou; 3. Orangette; 4. Top Sword.

Leadline - 1. Susan Davis; 2. Jill Wing; 3. William Morin; 4. D. Duval.

Children's working hunters - 1. Pearl Harbor, Mr. & Mrs. William H. Kay, Jr; 2. Mr. Stach, Susan White; 3. The Count, David & Sheila Neville; 4. Susan's Joy, Susan Joy Byrne.

Children's pony hacks - 1. Sable, Pinnacle Farm; 2. Mountaineer; 3. Wiggie, Holmes; 4. Farnley Roulette, Penelope Loeb.

Limit working hunter - 1. Reprise, Shinto Farm; 2. Spanish Fleet, Mr. & Mrs. Albert Berol; 3. Potato, Dr. & Mrs. Yale Kneeland, Jr; 4. Shanagain, Shinto Farm.

Children's hunters - 1. Dolly O'Dare, David Hooper; 2. Mr. Darling; 3. Pearl Harbor; 4. Spunky Miss, Mr. & Mrs. William H. Kay, Jr.

Novice horsemanship - 1. Harrah Lord; 2. John Card; 3. Linda Parish; 4. Mary Hoadley; 5. Lyn DuVal; 6/ Alexandra Eames.

Ladies working hunters - 1. Warranty, Church Hill Farm; 2. Glory, Mr. & Mrs. William Morin; 3. Bright Eyes, Louise Metcalf; 4. The Count.

The Howard D. Collins plate - 1. Red Rock; 2. Warranty; 3. Procounsel, Mr. & Mrs. Hermann G. Place; 4. Adventurer, Mr. & Mrs. William Morin.

Horsemanship, 14-18 yrs - 1. Susan White; 2. Mary Ann Banyo; 3. Ssuan Joy Byrne; 4. Anne Kneeland; . Alexandra Eames; 6. Tira Pell.

Millbrook Hunt working hunter trophy - 1. The Count; 2. Glory; 3. Adventurer; 4. Spanish Fleet.

ASPCA horsemanship - 1. Susan Joy Byrne; 2. Sally Williams; 3. David Hopper; 4. Karen Noble; 5. Meredith Parish; 6. Tria Pell.

Working hunter stake - 1. Bright Eyes; 2. Top Sword; 3. The Count; 4. Glory.

Continued on Page 25

Miss Jessica Newberry in the special dressage class for the Merrill-Robertson Challenge Trophy, which she won, at the Piping Rock Horse Show.

(Elaine Werner)

Continued from Page 24

LUDWIGS CORNER

CORRESPONDENT: Fencepost.
TIME: Sept. 2.
PLACE: Ludwigs Corner, Pa.
JUDGES: Mrs. William G. Loeffler, Jr., Daniel Lenehan; John J. Burkholder.
WORKING HUNTER CH: Tarad, J. D. McKinnon.
RES: Atom Power, Sydney Gadd.
JUMPER CH: Osceola, Willis D. Frankhouser.
RES: St. Nick, Derbydown Stables.
CHILDREN'S CHAMPIONSHIP: Coupon, Mimi Cummin.
RES: Collette, Lynn Erwin.
GREEN WORKING CH: Colony Suite, Leslie Liversidge.
RES: Lucaya, Walter Wickes, Jr.
summaries:

Green working hunters in the ring - 1. Colony Suite, Leslie Liversidge; 2. Lucaya, Walter Wickes, Jr.; 3. Star Fire, Mrs. W. H. Kaltreider, Jr.; 4. Zoomin, Mrs. Dorothy G. Pennington.

Children's Hunters (pony) in the ring - 1. Coupon, Mimi Cummin; 2. Steel Jacket, Roddy Wanamaker; 3. Lark, Wendy Havens; 4. Covert Boy, Lynne and George Wanner.

Children's hunters (horses) in the ring - 1. Coronzo, Lewis Strube; 2. Early Bird, Lance Kelley; 3. Diana Major, Derbydown Stables; 4. Collette, Lynn Erwin.

Open working hunters - 1. Atom Power, Sydney Gadd; 2. Scandal, Mrs. Katharine Pancoast; 3. Tarad, Mr. J. D. McKinnon; 4. Muscovado, Effie Jane Kohler.

Open jumpers - 1. St. Nick, Derbydown Stables; 2. El-Hakeem, Valhalla Stables; 3. Osceola, Willis D. Frankhouser; 4. Town Talk, Willis D. Frankhouser.

A.H.S.A. medal class (hunting seat) - 1. Betsy Lockhart; 2. Leslie Wadsworth; 3. Patricia Skinner; 4. Debbie Buchanan; 5. Beverly Ritter; 6. Lynn Erwin.

Leadline - 1. Daryl Ann Sharp; 2. Lewis Strube, Jr.; 3. Debbie Bunkar; 4. Carter Pike.

Open green working hunters, outside course - 1. Zoomin; 2. Lucaya; 3. Saber, Milton Kulp Jr.; 4. Colony Suite.

Children's horsemanship, under 14 yrs. - 1. Jane Farquar; 2. Roddy Wanamaker; 3. Lance Kelley; 4. Lynne Wanner; 5. Nancy Knox Tindle; 6. Leslie Baldinger.

Helen Liversidge memorial trophy for ladies working hunter - 1. Far North, Valley Forge Farm; 2. Atom Power; 3. Play Girl, Milton Kulp, Jr.; 4. Over Timber, Mr. & Mrs. Harry R. Gill.

Knockdown & out - 1. Osceola; 2. Winnipeg, Willis D. Frankhouser; 3. Bettie, Milo Cornelius; 4. So Big, Floyd Carr.

Children's working hunter sweepstake, ponies - 1. Sweet Timothy, Debbie Buchanan; 2. Quaker Lad, Leslie Baldinger; 3. Coupon; 4. Jamboree, Nancy Tindle; 5. Steel Jacket; 6. Covert Boy.

Children's working hunter sweepstake, horses - 1. Collette; 2. June Bride, Betsy Lockhart; 3. Early Bird; 4. Pincushion, Leslie Wadsworth; 5. Muscovado; 6. Braca Nymph, Mrs. Edmund Meinfelder.

Sprotsmanship award - 1. Betsy Lockhart; 2. Pat Skinner; 3. Wick Havens; 4. Joan Kent.

Handy Working hunters - 1. Over Timber; 2. Far North; 3. Muscovado; 4. June Bride.

Green working hunters under saddle - 1. Colony Suite; 2. Lucaya; 3. Saber; 4. The Chocolate Soldier, Janice Ballard.

Local working hunters challenger trophy - 1. Braca Nymph; 2. Quick Trade, Sally Liversidge; 3. Our Surprise, Joan Kent; 4. El-Hakeem.

Working hunter hacks - 1. Tarad; 2. Atom Power; 3. June Bride; 4. Miss Colony, Sally Liversidge.

Green working hunter stake - 1. Star Fire; 2. Lucaya; 3. Zoomin; 4. Colony Suite; 5. That's Why, Julie Mannix.

Open jumper sweepstake - 1. Maybe, William Douglas; 2. Drop It, Mrs. W. C. Miller; 3. Cassadol, Dr. Phyllis Lose; 4. Extinguisher, Miss Lois Nonemaker.

Working hunter stake - 1. Tarad; 2. Over Timber; 3. Far North; 4. Billie Boy, Rachel Ann Martin; 5. Miss Colony; 6. Atom Power.

ELKTON LIONS CLUB

CORRESPONDENT: Show Secty.
PLACE: Elkton, Va.
TIME: Sept. 7.
JUNTER CH: Beau Yeaux, Harvey T. Dove.
RES: Sandy, W. R. Drumheller.
JUMPER CH: Rainbow, Wally Holly.
RES: Hailstorm, W. G. Eastham.
SUMMARIES:

Pleasure ponies - 1. Trigger, Bill Nicholson; 2. Traveler, Linda Crosley; 3. Zeke, Katherine Thomas.

Pleasure ponies - 1. Good Gracious, W. R. Drumheller; 2. Midnight Pete, Steve Harman; 3. Jet Pilot, Nancy Heishman.

Local pleasure horses - 1. Rose Nite, Nicholson Farms; 2. Good Luck Lady, Howard Hensley; 3. Sports Lady, Mr. & Mrs. Gene Guiseppe; 4. Nancy, Mr. & Mrs. Gene Guiseppe.

Hunter & jumper warm-up - 1. Rainbow, Wally Holly; 2. Mr. New Hope, New Hope Farms; 3. Buffalo Gap, W. R. Drumheller; 4. Hailstorm, W. G. Eastham.

Working hunters - 1. Freckles, New Hope Farms; 2. Mr. New Hope; 3. Miss Priss, Pat Tattersall; 4. Golden Rule, Evelyn M. Droge.

Open pleasure - 1. Rose Nite; 2. Sunset Lady, Henry Eye; 3. Sports Lady; 4. Sunny Boy, Jack Misner.

Open jumpers - 1. Rainbow; 2. Hailstorm; 3. March Play, Virgil Hippert; 4. Mr. New Hope.

Touch & out - 1. Rainbow; 2. Hailstorm; 3. Mr. New Hope; 4. Queen of Spades, Bobby Cox.

Hunter hacks - 1. Beau Yeaux, Harvey T. Dove; 2. Sandy, W. A. Drumheller; 3. Dusty Leaper, J. Earl Jones; 4. Mr. New Hope.

High jump - 1. Mr. New Hope; 2. Freckles; 3. All Shook Up, New Hope Farm; 4. Tropperette, Russ Jones.

Open hunter - 1. Sandy; 2. Beau Yeaux; 3. Mr. New Hope; 4. Freckles.

Jumper stake - 1. Sambo, W. G. Eastham; 2. Hailstorm; 3. All Shook Up; 4. Freckles; 5. Queen of Spades.

OHIO STATE FAIR

CORRESPONDENT: Nancy Bonham.
PLACE: Columbus, Ohio.
TIME: Aug. 23-30.
JUDGE: Daniel P. Lenehan.
GREEN CONFORMATION HUNTER CH: Monopolist, Mrs. Sallie J. Sexton.
RES: Lost Man, Luray Farm.
WORKING HUNTER CH: The Gigolo, Mrs. Howard Hively.
RES: Badger, Mrs. Robert Haass.
REGULAR CONFORMATION HUNTER CH FINAL: Tellabit, Anne Johnston.
RES: *Gold Court, Betty F. McGuire.
JUMPER CH: Velvet Lassie, Mrs. Hubert R. Thomas.
RES: Beauty Ray, Mrs. Robert Haass.
SUMMARIES:

Lightweight working hunters - 1. Slide Rule, Mrs. Max O. Bonham; 2. Don'cha Dare, Mr. & Mrs. E. F. Rittenour; 3. Prince Andrew, Krys Glancy; 4. Donegal, Kay Allen.

Middle & heavyweight working hunters - 1. The Gigolo; 2. Gift Horse, Diana Doran; 3. He Will, Kay McLaughlin; 4. Pop Up, Marilyn Michel.

Hunter seat and hands - 1. Kay Allen; 2. Krys Glancy; 3. Carolyn Scatterday; 4. Wm. Seabrook; 5. Joan Misler.

Lead-in pony - 1. Popsickel, Julie Holzer; 2. Pepper, Debby & Evalee Geisler; 3. Michael's Prider, Mike Webb; 4. Black Peacock, Tommy Ebenhack.

Model conformation hunters - 1. Eden Roc, Mrs. Sallie J. Sexton; 2. *Gold Court, Betty F. McGuire; 3. Tellabit, Anne Johnston; 4. Velvet Rose, Mrs. Robert Haass.

Lightweight conformation hunters - 1. Velvet Rose; 2. Invitation, Max O. Bonham; 3. Star Flight, A. J. Long; 4. Look Away, Dr. & Mrs. Harry W. Brown.

Middle & heavyweight conformation hunters - 1. *Gold Court; 2. Eden Rock; 3. Easter Pete, Max O. Bonham; 4. Hot Dog, Mrs. Jerome Rich.

ASPCA horsemanship class - 1. Bonnie Crudgington; 2. Joan Misler; 3. Wm. Seabrook; 4. Gretchen Mumma; 5. Peggy Curley; 6. Gretchen Snavely.

Green hunter - 1. Monopolist; 2. Mr. Rabbit, A. J. Long; 3. Look Away; 4. Lost Man.

Open working hunter - 1. Badger; 2. Can't Tell, Meshewa Farm; 3. Blazer, Chestnut Oak Farm; 4. Donegal.

Open jumper - 1. Velvet Lassie; 2. Short Cut, Mr. & Mrs. George Sadler; 3. Can't Tell; 4. Gallow Lass, Carolyn Scatterday.

Green hunter - 1. Mr. Rabbit; 2. Lost Man; 3. Monopolist; 4. Supholaz, A. J. Long.

Working hunters - 1. Tilly Tane, Dr. & Mrs. Ray E. Lewpp; 2. Cannon's Boy, Meshewa Farm; 3. Can't Tell; 4. Silk Purse, Julie Schneck.

Open conformation hunters - 1. Tellabit; 2. Hot Dog; 3. *Gold Court; 4. Invitation.

FEI jumper - 1. Velvet Lassie; 2. Blaney Castle, Mrs. William Wright; 3. Can't Tell; 4. Beauty Ray.

Ladies' conformation hunters - 1. *Gold Court; 2. Invitation; 3. Eden Roc; 4. Tellabit.

Green hunter - 1. Monopolist; 2. Easter Pete; 3. Lost Man; 4. Supholaz.

Ladies; working hunter - 1. Badger; 2. The Gigolo; 3. Light Skin, A. J. Long; 4. He Will.

Jumper knockdown & out - 1. Beauty Ray; 2. Can't Tell; 3. Blaney Castle; 4. Short Cut.

Green hunter stake - 1. Lost Man; 2. Supholaz; 3. Monopolist; 4. Silent Man, A. J. Long; 5. Mr. Rabbit; 6. Dragon Lady, R. E. Lightle.

Conformation hunters under saddle - 1. Tellabit; 2. Easter Pete; 3. Hot Dog; 4. Invitation.

Working hunters - 1. Prince Andrew, Krys Glancy; 2. Donegal; 3. Picnic, Karen Mykrantz; 4. Gift Horse, Diana Doran.

Midwest area U.S.E.T. Challenge Trophy - 1. Blaney Castle; 2. Beauty Ray; 3. Killarney, Sarah Jane Stoneman; 4. Short Cut.

Working hunter stake - 1. Cannon't Boy; 2. The Gigolo; 3. Light Skin; 4. Badger; 5. Picnic; 6. Slide Rule.

Conformation hunter stake - 1. Velvet Rose; 2. Tellabit; 3. Eden Roc; 4. Invitation; 5. Hot Dog; 6. Star Flight.

Open jumper sweepstakes - 1. Velvet Lassie; 2. Beauy Ray; 3. Mr. Atomic, H. E. Marzano; 4. Blaney Castle; 5. Short Cut.

Continued on Page 26

KAUFFMAN

First to Introduce the Pariani and Toptani Jumping Saddles to America is proud to Present

THE PASSIER - WINKLER

The World's Finest Forward-Seat Jumping Saddle Flexible Tree Saddle. Flaps Well Forward Additional doeskin-covered, extra large, sponge rubber insert at knee insures firmer seat for rider at all times.

The Crowning Achievement of Germany's Most Skilled Leather Craftsmen. Designed by the Olympic Champion, Federbaum.

Less Fittings, $189.50

(In the National Horse Show, Kauffman Saddles placed First, Second and Third!)

Send for Free Bulletin, listing entire line of fine German Forward-Seat and Dressage Saddles.

Est. 1875 KAUFFMAN America's Great Riding Goods Store 139-141 E. 24th ST., N. Y. Betw. 3rd & Lex. FREE PARKING

Continued from Page 25

MOORESTOWN

CORRESPONDENT: Show Secty.
PLACE: Moorestown, N. J.
TIME: Sept. 7.
JUDGE: William H. Frick.
SUMMARIES:

Children's horsemanship - 1. Joan Van Ness; 2. Juanita Andre; 3. Connie Barnes; 4. Toni Doyle; 5. Mary Bell; 6. Nancy Loveland.

Handy hunter - 1. Red Robin, Susan Deasy; 2. Hot Chocolate, Janice Ballard; 3. Venus, Sharples Stables; 4. Bobby Socks, Gladys Wykoff.

Horsemanship & hack class, small children - 1. Tim Cook; 2. Mike Goeblig; 3. Connie Barnes; 4. Perry Blake; 5. Meg Duffy; 6. John Voss.

Leadline - 1. Kathy Sumner; 2. Wendy Hetherington; 3. Joyce Magee; 4. Robby Daisey; 5. Michael Yuritch; 6. Trudy Weaver.

Warm-up - 1. Easy Monie, Ernest Koch; 2. Four Swords, Judy Palmer; 3. Red Robin; 4. Sal, L. Duffy, Jr.

Knock down & out - 1. Maybe, William Douglass; 2. Party Miss, William Loeffler; 3. Sugartown, Milton Kulp; 4. Easy Monie.

Children's working hunters - 1. Northlite, Juanita Andre; 2. Saucy Sue, Torn Ridge Farm; 3. Spring Fever, Connie Barnes; 4. Bobby Socks.

Pleasure horse - 1. Elysian Echo, Ann Wimberly; 2. Nuggett, Gladys Wykoff; 3. Sparkle Plenty, Fay Leverson; 4. Who's Who, Joan Van Ness.

Bareback - 1. Hot Chocolate; 2. Spring Fever; 3. Silhouette, Sharpless Stables; 4. Red Robin.

Open jumping - 1. Maybe; 2. Rex, Milton Kulp; 3. Easy Monie; 4. Four Swords.

Children's horsemanship , 13-17 - 1. Lynn Loeffler; 2. Gail Kugler; 3. Susan Deasy; 4. Lisa Smith; 5. Janice Ballard; 6. Renny Travers.

Scurry - 1. Two Bits, Jean Smith; 2. Sal, Leonard Duffy, Jr.; 3. Flare Up, Valerie Bevan; 4. Nimble One, Mary Loveland.

Family class - 1. Dickerson Family; 2. Mrs. Eugene Van Ness; 3. Weaver Family; 4. D'Imperio Family.

Pairs of hunters - 1. Hot Chocolate, Venus.

Working hunters - 1. Allez-Gai, Ruth King; 2. Nimble One; 3. Party Miss; 4. Hot Chocolate.

Model hunters - 1. Bandit's Bridge, Gerald Goldman; 2. Red Robin; 3. Chocolate Soldier; 4. Nimble One.

Working hunter stake - 1. Venus; 2. Party Miss; 3. Four Swords; 4. Late Arrival, Renny Travers.

FHA challenge trophy for open jumpers - 1. Cassadol, Dr. M. Lose; 2. Party Miss; 3. Easy Monie; 4. Maybe.

U. S. E. T. BENEFIT

CORRESPONDENT: Sally Randolph.
PLACE: Hamilton, Mass.
TIME: Aug. 30.
JUDGES: George Timmins, George Morris, Dr. C. Thibeault, Carol Parsons.
SUMMARIES:

Maiden horsemanship under 10 - 1. Frances Gardiner; 2. Charles G. Rice, Jr.; 3. Kathy Flynn; 4. Cirilla Thibeault.

Horsemanship, 10 & under - 1. Marie Gardiner; 2. Brian Flynn; 3. Pixie Loomis; 4. Alice Pell.

Junior horsemanship over fences - 1. Patricia Harrigan; 2. Elizabeth Case; 3. Nickie Fairfield; 4. Diana Gardiner.

Junior hack - 1. Rosetta, Diana Gardiner; 2. Harbour Light, Elizabeth Case; 3. Wee Buddy, Brian Flynn; 4. Arrow Pack, Judy Bentinck-Smith.

Hunter hacks - 1. Bill McAuley, Mr. & Mrs. William Potter; 2. Reno, Miss E. R. Sears; 3. Ginantonic, Eva Randolph; 4. Torture, Janice Reed.

Green working hunter - 1. Navy Salute, Mrs. Dulany Randolph; 2. Harbour Light; 3. Ginantonic; 4. Entry, Mrs. Dawe.

Junior stadium jumping - 1. Miss Whirl, Mrs. F. P. Sears; 2. Harbour Light; 3. Lorelli, Elizabeth Case; 4. Entry, Mrs. Pearson.

Working hunters - 1. Reno; 2. Sidonia, Miss E. R. Sears; 3. Bill McAuley; 4. Seaworthy, Iris Winthrop.

Modified stadium jumping - 1. Torture; 2. Miss Whirl; 3. Junior High, Mrs. H. Overly.

Junior working hunter - 1. Miss Whirl; 2. Rousing, Nick Fairfield; 3. Entry, Patricia Harrigan; 4. Lorelli.

Stadium jumping - 1. Diamant, Miss E. R. Sears; 2. Ksar d'Esprit, Miss E. R. Sears; 3. Caster Joy, Mrs. R. C. Storey; 4. Trigger, Virginia Pearson.

ARLINGTON LIONS CLUB

CORRESPONDENT: Tom Bolan.
PLACE: Arlington, Vt.
TIME: Aug. 11.
JUDGES: Frank Flynn, Richard McAvoy.
JUMPER CH: Coronation, St. Jude's.
RES: Hot Diggity, H. A. George.
WORKING HUNTER CH: Bucknell, Virginia Bessette.
RES: Driftwood, St. Jude's.
SUMMARIES:

Model hunter - 1. Flare of Gold, Janet Schurink; 2. The Abbess, Mr. & Mrs. J. Rooney; 3. Mona Lisa, Rifanesque Stables.

4-H fitting & showmanship - 1. Jeanne Gagnon; 2. Jacqueline Gagnon; 3. Nancy Ela; 4. Allan Knapp; 5. Sandra Daniels; 6. Tim Finney.

Warm-up for hunters & jumpers - 1. Coronation, St. Jude's 2. Ollie, Tony Barrone; 3. Dynaflo, Green Acres Stable; 4. Hot Diggity, H. A. George.

Horsemanship , hunter seat - 1. Sherry Green; 2. Sybil Parker; 3. Molly Milburn; 4. Andy Tillman; 5. Fran Benhowitz; 6. Judy Namm.

Leadline - 1. Adrienne Sharpe; 2. George Chandler; 3. Michelle Viaux; 4. Dianne Grout; 5. Jean Urban; 6. Neil Knapp.

Walk-trot horsemanship - 1. Mary Beth Martin; 2. Anne Stark; 3. Cindy L'Hommedieu; 4. Karen Rohlider; 5. Don George; 6. Randy Boyd.

Open jumper - 1. Coronation; 2. Ollie; 3. Goofus, Frank Cunningham; 4. Northwind, Refanesque Stable.

Open road hack - 1. Townshend Cornita, Nancy Ela; 2. Broadwall Golen Boy, Jcqueline Gagnon; 3. Bingo, Camp Kinya; 4. Full of Ginger, Anne Clifford.

Working hunter hack - 1. What For, St. Jude's; 2. Buckness, Virginia Bessette; 3. Pepper Q., Camp Kinya; 4. Northwind.

FEI jumpers - 1. Coronation; 2. Ollie; 3. Ace of Spades, St. Jude's; 4. Flare of Gold.

Open trail horse - 1. Townshend Cornita; 2. Westfall Barby, Ann Ela; 3. Slow Motion, Toni L'Hommedieu; 4. Pepper Q.

Open working hunters - 1. Buckness; 2. Dolando, Mrs. James Sharpe; 3. Driftwood; 4. Northwind.

Horsemanship, hunting seat - 1. Patty Jarvis; 2. Jimmy McGuirk; 3. Pat McElwee; 4. Evelyn Sheldon; 5. Marilyn Jarvis; 6. Cricket Rogers.

AHSA medal, hunting seat - 1. Johnny Blair; 2. Jimmy McGuirk; 3. Judy Rowe.

Children's jumper - 1. Ollie; 2. Driftwood; 3. Dynaflo; 4. Coronation.

Knock down & out - 1. Hot Diggity; 2. Northwind; 3. Sheena; 4. Coronation.

Musical chairs - 1. Trixy, Don Dusha; 2. Dina, Shirley Peabody; 3. Bingo, Sybil Parker; 4. Rhyme, Sharon O'Neil.

Ladies working hunter - 1. Driftwood; 2. Irish Rose, Betty Livingston; 3. Dolando; 4. Bucknell.

Horsemanship for Arlington children - 1. Allan Knapp; 2. Cynthia Smith; 3. Sharon O'Neil; 4. Julie Whalen; 5. John Beardon; 6. Sally Brent.

Open pleasure - 1. Broadwell Golden Boy; 2. Pepper Q; 3. Broadwall Demoiselle, Jeanne Gagnon; 4. Polar Beer.

BEDFORD LIONS CLUB

CORRESPONDENT: Show Secty.
PLACE: Bedford, Pa.
TIME: Sept. 20-22.
JUDGES: Mrs. George A. Ebelhare, Jr., Carl C. Leigh.
SUMMARIES:

Ladies pleasure horses - 1. Cherry Gold, Vicki Reiter; 2. Miss Margo, Snyder Farms; 3. Gay Highway, Patty Schmidt; 4. Black Mischief, Beatty Buick & GMC Truck Co.

Men's pleasure horses - 1. Jane Allen, Bill Rolston; 2. Knee Deep in Daisies, W. A. Leech, Jr.; 3. Miss Margo, Snyder Farms; 4. Silver Frolic, La Face Express.

Open working hunters - 1. North Star, Imperatore Motor Co.; 2. Little Moe, Sterling Smith; 3. Mr. Manhattan, Blair C. Guyer; 4. Entry, Dr. & Mrs. McCaham.

Amateur riders jumping - 1. Royal Flight, Imperatore Motor Co.; 2. Black Eagle, Sterling Smith; 3. My Goodness, McKissicksStable; 4. Red Aero, Imperatore Motor Co.

Working hunters, amateurs to ride - 1. North Star; 2. Little Moe; 3. Mr. Manhattan; 4. Lady Gray, William Jeffrey.

Open jumping without wings - 1. Red Aero; 2. Shamrock, Sterling Smith; 3. Royal Flight; 4. Wayward Lass, Robert McKow.

Open jumpers special - 1. Royal Flight; 2. Hard Times, Diane Calor; 3. My Goodness; 4. Apache, Sterling Smith.

Open working hunters - 1. North Star; 2. Little Moe; 3. Tom Pompeed; 4. Mr. Manhattan.

Working hunter stake - 1. Little Moe; 2. North Star; 3. Friendly Persuasion, Paul Melnick; 4. Tom Pompeed; 5. Mr. Manhattan.

Knock down & out jumpers - 1. Royal Flight; 2. Sir Dwarf, McKissick Stables; 3. My Goodness; 4. Grey Warrior, C. Richard Roarstetter.

Continued on Page 27

U.S.E.T. PROSPECTS - Capt. T. Frederik Marsman, Director of Equitation at Teela-Wooket Camps between BRIGADOON and BRIGHT VISION - the horses designated by Gen. J. Tupper Cole as prospects for the U. S. Equestrian Team. (Elaine Werner Photo)

Mrs. D. M. Smithwick, owner up on MYSTERIOUS, winner of the green working hunter stake at the Piping Rock Horse Show. Mrs. Smithwick is the wife of the well known timber rider and steeplechase trainer "Mike" Smithwick. (Carl Klein Photo)

Continued from Page 26

METAMORA HUNT

CORRESPONDENT: Edward C. Parker
PLACE: Oxford, Mich.
TIME: Sept. 28.
SUMMARIES:

Green hunters - 1. Night Cap, Mrs. L. B. Higbie; 2. Battle Fashion, Mrs. G. J. Graham; 3. Memorial Day, Marie Hammill; 4. Double Wedding, Colstream Fargn.

Young hunters - 1. Rough Tour, Valley Farm; 2. Night Cap; 3. Rabalone, Carl Schilling; 4. Spade Rock, G. F. Morris.

Ladies hunters - 1. Fudge, Mrs. J. A. Blackwood; 2. Bambi, Mrs. E. C. Parker; 3. Hearthstone, Betty McGuire; 4. Slide Rule, Mrs. M. O. Bonham.

Thoroughbred working hunters - 1. Here Endeth, Sally Sexton; 2. Susie's Clock, Metamora Hunt; 3. Rabalone; 4. Double Wedding.

Pairs of hunters - 1. Colleen, Double Wedding, Colstream Farm; 2. Dickie Friar, Susie's Clock, Metamora Hunt; 3. Apple Shaw, Verity, Mrs. Dean Firth, Irving Goldman; 4. Heather Bloom, Mr. Kelly, Frank Kearney, D. A. Martin.

Corinthian hunters - 1. Rough Tour; 2. Sandra Mac, Valley Farm; 3. He Will, Kay McLaughlin; 4. Denis the Menace, Colstream Farm.

Hunt teams - 1. Apple Shaw, Country Gentleman, Verity; 2. Dickie Friar, Susie's Clock, Sandra Mac; 3. Canvasmaster, He Will, St. Thomas; 4. Cottage Port, Rough Tour, Major Mite.

Non-Thoroughbred working hunter - 1. He Will; 2. Bamib; 3. Silk Purse, Julie Schneck; 4. Verity.

Hunters for juniors - 1. Prince Andrew, Krys Glancy; 2. Davy Crockett, Pauline Smith; 3. London Lad, Sue Scharer; 4. Bambi.

Hunters ridden by professionals - 1. Rough Tour; 2. London Lad; 3. St. Thomas; 4. Country Gentleman.

ROSE TREE

CORRESPONDENT: Fencepost.
PLACE: Media, Pa.
TIME: Sept. 7.
JUDGES: William Morgan, Christopher Wadsworth, Dr. Benjamin Price.
CHILDREN'S CH: Hot Shot Kid, Terry Rudd.
RES: This Is It, Creekside Stables.
GREEN WORKING CH: Eternal Wings, Joan Ferguson.
RES: Alta's Bomb, Mrs. H. C. Nonemaker.
WORKING HUNTER CH: Chappaqua, Mr. & Mrs. H. D. Paxson
RES: This Is It, Creekside Stables.
BEST CHILD RIDER: Mary Oakes Skinner.
RES: Wendy Wanamaker.
SUMMARIES:

Novice horsemanship, hunting seat, under 13 - 1. Cookie Emlen; 2. Mimi Cummin; 3. Pie Wickes; 4. Barbara Griest; 5. Barbara Wetherill; 6. Emily Barnett.

Novice horsemanship, hunting seat, 13-18 - 1. Wendy Wanamaker; 2. Mary Oakes Skinner; 3. Patricia Lee; 4. Janet Webster; 5. Cathy Claire Belcher; 6. Pat Ridgeway.

Novice horsemanship, over jumps, under 13 - 1. Cookie Emlen; 2. Mimi Cummin; 3. Barbara Griest; 4. Barbara Wetherill; 5. Mary Lane Wark; 6. Sally Davidson.

Novice horsemanship, over fences, 13-18 - 1. Mary Oakes Skinner; 2. Wendy Wanamaker; 3. Deborah King; 4. Patricia Lee; 5. Carol Heller; 6. Betty O'Brien.

Green working hunter, lightweight - 1. The Surgeon, Creekside Stables; 2. Alta's Bomb, Mrs. H. C. Nonemaker; 3. Eternal Wings, Joan Ferguson; 4. Lucaya, Mr. & Mrs. Walter F. Wickes, Jr.

ASPCA horsemanship - 1. Ruby Zemo; 2. Roddy Wanamaker; 3. Christy West; 4. Lane Billings; 5. Jane Farquhar; 6. Nina Hamilton.

Green working hunter, middle or heavyweight - 1. Star Fire, Mrs. Kaltreider; 2. Even Steven, Mrs. Henry C. Biddle, Jr.

AHSA medal class, hunting seat - 1. Ruby Zemo; 2. Jane Farquhar; 3. Patricia Skinner; 4. Mary Elizabeth Balentine; 5. Joan Kent; 6. Nina Hamilton.

Ladies working hunters - 1. Woodlark, Russell B. Stoughton; 2. This Is It, Creekside Stables; 3. Quick Trade, Sally Liversidge; 4. Fortune Teller, Mr. & Mrs. John J. Hill, III.

Green working hunters under saddle - 1. Colony Suite, Leslie Liversidge; 2. Alta's Bomb; 3. Eternal Wings; 4. Little Sabre, Milton Kulp, Jr.

Children's working hunters, ponies - 1. Blue Hill, Pie Wickes; 2. Hot Shot Kid, Terry Rudd; 3. Coupon, Mimi Cummin; 4. Steel Jacket, Roddy Wanamaker.

Children's hunters, horses - 1. Erin's Colleen, Wendy Wanamaker; 2. Coronzo, Lewis F. Strube; 3. This Is It; 4. The Surgeon.

Working hunter appointment class - 1. Scandal, Mrs. Catherine Pancoast; 2. Edgewood, Raymond Herbert; 3. Chappaqua, Mr. & Mrs. H. D. Paxson; 4. This Is It.

Green working hunters in the ring - 1. Eternal Wings; 2. Colony Suite; 3. Alta's Bomb; 4. Star Fire.

Children's handy hunters, ponies - 1. Suits Me, Mimi Cummin; 2. Hot Shot Kid; 3. Pinky Pink, Mr. & Mrs. John Denny; 4. Blue Hill.

Children's handy hunters, horses - 1. This Is It; 2. Gold Garter, Linden Farms; 3. Our Surprise, Joan Kent; 4. Bay Boy, Sally Davidson.

Handy working hunters - 1. Gold Garter; 2. This Is It; 3. Tarad, J. D. McKinnon; 4. Edgewood.

Children's hacks, ponies - 1. Blue Hill; 2. King Farnley, Barbara Griest; 3. Hot Shot Kid; 4. Coupon.

Children's hacks, horses - 1. Play Girl, Cookie Emlen; 2. Erin's Colleen; 3. Gold Garter; 4. Peppermint Candy, Sharon Sutton.

Hunt teams - 1. Hot Shot Kid, Suits Me, Gracie Firecracker, E. George Maurer; 2. Coupon, Steel Jacket, Jamboree, Nancy Tindle.

Green working hunters, outside course - 1. Alta's Bomb; 2. Even Steven; 3. Eternal Wings; 4. Etoile, Pamela Moore.

Open working hunters - 1. Chappaqua; 2. Woodlark; 3. Scandal; 4. This Is It.

Children's working hunter stake, ponies - 1. Hot Shot Kid; 2. Steel Jacket; 3. Peanut Brittle, Mimi Cummin; 4. Quaker Maid, Nina Hamilton.

Children's working hunter stake, horses - 1. This Is It; 2. The Surgeon; 3. Irish Hope, Frank Harvey; 4. Coronzo.

Working hunter hacks - 1. Tarad; 2. Miss Colony, Sally Liversidge; 3. Woodlark; 4. Chappaqua.

Green working hunter stake - 1. Eternal Wings; 2. Platterful, Lane Billings; 3. Star Fire; 4. The Surgeon; 5. Alta's Bomb; 6. Even Steven.

Working hunter stake - 1. Chappaqua; 2. This Is It; 3. Quick Trade; 4. Siree, Mrs. Thomas Forman; 5. Miss Colony 6. Woodlark.

Best child rider - 1. Mary Oakes Skinner; 2. Wendy Wanamaker; 3. Barbara Smith; 4. Patricia Skinner.

YORK COUNTY 4-H

CORRESPONDENT: Show Secty.
PLACE: York, Pa.
TIME: Sept. 15.
JUDGE: Paul Bline.
GRAND CH. PONY: Larigos Bombadier, Roy C. Cox II.
RES: Dapples, Brenda Anstine.
GRAND CH. HORSE: Dusty, Charles Braun.
RES: Miryka, David Deardorff.
GRAND CH. FITTING & SHOWMANSHIP: Larigos Bombadier, Roy C. Cox II.
RES: Dapples, Brenda Anstine.
SUMMARIES:

Pony stallions & gelding - 1. Larigos Bombadier, Roy C. Cox II; 2. Golden Boy, Charles Hull; 3. Smokey, Joan Gross.

Pony mares - 1. Dapples, Brenda Anstine; 2. Paddy, Wayne Anstine; 3. Peanut, Arlene Wallick; 4. Severn, Elizabeth Kinsley.

Pleasure - 1. Severn; 2. Dapples.

Pony fitting - 1. Larigos Bombadier; 2. Dapples; 3. Golden Boy; 4. Severn.

Pony showmanship - 1. Peanut; 2. Larigos Bombadier; 3. Dapples; 4. Severn; 5. Smokey; 6. Paddy.

Light horses - 1. Miryka, David Deardorff.

Stallions & geldings - 1. Dusty, Charles Braun; 2. Miryka; 3. Rusty.

Showmanship - 1. Dusty; 2. Miryka; 3. Sand Castle, Nellie May Keller; 4. Rusty.

Calumet's Iron Liege, 1957 Kentucky Derby Winner

H. A. "JIMMY" JONES, *trainer at Calumet Farm, says:*

"Iron Liege, like all Calumet horses, gets Absorbine care . . ."

"I have been using Absorbine since 1920," says Mr. Jones. "It is particularly good for its tightening and cooling qualities, and is an excellent body bracer and astringent. I use it consistently on all of the Calumet Farm horses, and I don't know of any other liniment that will do so many things for a horse so well."

Since 1892, Absorbine has been a byword in stables where the conditioning and care of horses is a first consideration. It does not blister the skin or remove hair. A large bottle with complete instructions, costs only $2.50 at any druggist.

W. F. Young, Inc., Springfield, Mass.
In Canada: W. F. Young, Inc., Montreal 19, P. Q.

POLO

Tulsa Wins National Inter Circuit Trophy

Jack Cartusciello

Four teams entered the National Inter-Circuit Polo Tournament held at the Oak Brook Polo Club, Hinsdale, Illinois: California representing the Pacific Coast Circuit, Circle F representing the Central Circuit, Tulsa representing the Northwestern Circuit, and Dallas, the runner-up in the Southwestern Circuit, replacing Wichita Falls. Tulsa met California in the opening round. Tulsa received a one goal handicap. Dr. Billy Linfoot, playing the No. 3 position, scored one goal and Leo Hulseman, having his best polo year, scored two to give California a 3 to 1 lead. Linfoot scored one in the second for California. For Tulsa it was Captain John Oxley and Leslie Linfoot, putting Tulsa in the scoring column. Linfoot added another in the third for California as Tulsa got two goals, one by Leslie Linfoot and one by Clark Hetherington. Clark Hetherington scored the second of his five goals in the fourth as Dr. Billy Linfoot matched this performance. Tulsa put on an excellent performance in the fifth as they countered three times as they held California scoreless. California caught fire in the sixth as they scored three goals to tie the score. As the first bell sounded the game was tied and went into the overtime chukker. Leslie Linfoot scored the winning goal for Tulsa. Final score - Tulsa 10, California 9.

Circle F met Dallas in the second round. Dallas received a one goal handicap and Jim Kraml, Jr. added one to give Dallas a 2 to 0 lead in the first chukker. Jack Murphy went on a one-man-scoring-spree as he countered three times. Jim Kraml added his second goal for Dallas. Bill Barry and Jack Murphy held Dallas scoreless in the third chukker as they added three more goals, one by Captain Russell Firestone, one by Bill Barry and one by Jack Murphy. Each team scored two goals in the fourth chukker, one each by Kraml and Rice for Dallas, and one each by Firestone and Dalmar for Circle F. Jack Murphy scored his fifth and sixth goals in the fifth chukker on two 60-yard penalty shots. Lou Ramos scored for Dallas. Fred Rice opened the sixth chukker with a goal for Dallas. Bill Barry scored for Circle F. Final score: Circle F 11, Dallas 7.

Tulsa then defeated Circle F to gain possession of the National Inter Circuit Trophy. Tulsa received a one goal handicap Bud Linfoot and Clark Hetherington each added one goal in the first chukker. Jack Murphy scored one for Circle F. Captain Russell Firestone tied the score in the second chukker with two goals. Clark Hetherington put Tulsa in the lead in the third chukker. Both teams scored in the fourth, one by Kay Colee for Tulsa, Hugo Dalmar scoring for Circle F. Tulsa took a safe lead in the fifth on goals by John Oxley and Bud Linfoot as Hetherington and Colee kept Circle F. scoreless. Jack Murphy opened the sixth with a score for Circle F on a penalty shot as Tulsa put up a strong defense to keep Circle F scoreless the rest of the chukker. Final score: Tulsa 7, Circle F 5.

California	Tulsa
1. B. Hickey	J. Oxley
2. V. Graber	L. Linfoot
3. B. Linfoot	C. Hetherington
4. L. Hulseman	K. Colee

Scoring: Calif - Graber 1, Linfoot 6, Hulseman 2. Tulsa - Oxley 2, Linfoot 2, Hetherington 5, by handicap 1.

Tulsa	0 2 2 1 3 1 (by 'cap 1)	10
Calif.	3 1 1 1 0 3	9

Umpires: Mayer, C. Smith.
Referee: R. Skene.
Timer-Scorer: Shober.

Dallas	Circle F
1. Dr. R. Williams	R. Firestone
2. J. Kraml	H. Dalmar
3. F. Rice	B. Barry
4. L. Ramos	J. Murphy

Scoring: Dallas - Kraml 3, Rice 2, Ramos 1, by 'cap 1. Circle F - Firestone 2, Dalmar 1, Barry 2, Murphy 6.

Circle F	0 3 3 2 2 1	11
Dallas	1 1 0 2 1 1 (by 'cap 1)	6

Umpires: W. C. Calhoun, W. Mayer.
Referee: C. Smith.

Circle F	Tulsa
1. R. Firestone	J. Oxley
2. H. Dalmar	L. Linfoot
3. B. Barry	C. Hetherington
4. J. Murphy	K. Colee

Scoring: Circle F - Firestone 2, Dalmar 1, Murphy 2. Tulsa - Oxley 1, Linfoot 2, Hetherington 2, Colee 1.

Umpires: Skene, Mayer.
Referee: C. Smith
Timer-Scorer: W. C. Calhoun, T. A. Mohlman.

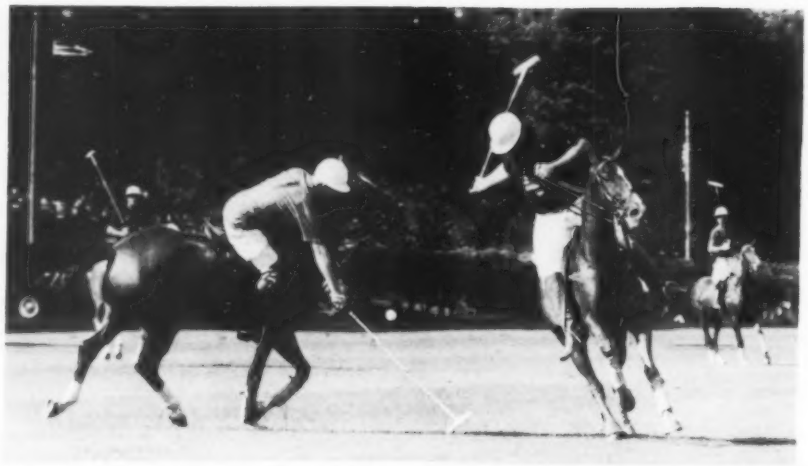

Leo Hulseman of the Solocup-California Crescents attempting to hook Harold 'Barry (dark jersey) of the Detroit CCC in the Paul Butler Handicap Tournament. (Joseph J. Lucas, Jr. Photo)

Blind Brook Polo

Bill Briordy

Blind Brook's top four captured the Eastern Division final of the national 12-goal polo championship play by checking the Brookville (L. I.) four, 8 to 3, at the Blind Brook Polo Club, Purchase, N. Y., on Sunday, Sept. 22.

A second-half spurt led by Adie von Gontard and including two goals each by Al Marenholz and Frank (Butch) Butterworth 3d, carried the home side back from a 3-2 half-time deficit.

Von Gontard took a pass to score the tying goal early in the fourth chukker and later in the period got the lead back on a solo that carried almost the length of the field. Brookville threatened only in the third period.

Continued on Page 29

Blind Brook Polo

Continued from Page 28

The victory put Blind Brook in the national play-offs in Chicago.

At the Meadow Brook Club in Jericho, L. I., Pete Bostwick scored the winning goal after a minute and a half of sudden-death overtime play as Aiken topped Meadow Brook, 7-6, in a Long Island Polo League match.

In the overtime period, Bostwick took a pass from Vince Rizzo and split the uprights from seventy-five yards out for the "clincher". Meadow Brook, with three-goal allowance, led Aiken, 6-3, in the sixth chukker. However, successive goals by Bostwick, John Clements and Rizzo tied the score.

Charley Leonard and Alan Corey stroked six goals each and Al Jerkens hit five as Piping Rock routed a Blind Brook side, 17 to 7, at Bethpage (L. I.) State Park.

Although it spotted Blind Brook five goals, Piping Rock ran rampant after the opening whistle and kept the losers scoreless until midway in the final period, when Tommy Glynn hit two straight goals for Blind Brook.

Blind Brook	Brookville						
1. F. Butterworth, 3d	A. Norden						
2. A. von Gontard	A. Young						
3. F. Butterworth, Jr.	H. Pennell						
4. A. Marenholz	H. Lewis						
Blind Brook	1	1	0	2	2	2	8
Brookville	0	0	3	0	0	0	3

Goals: von Gontard 3, Butterworth 3d 3, Marenholz 2; Pennell, Lewis 2.

Umpires: W. Westerlund, E. Feick.
Referee: H. East.

Aiken	Meadow Brook						
1. A. Kaye	B. Hickox						
2. V. Rizzo	J. Gayer						
3. G. H. Bostwick	D. Milburn						
4. J. Clements	P. Packard						
Aiken	1	0	0	0	2	3	1 7
Meadow Brook	3	1	1	0	0	1	0 6

Goals: Rizzo 3, Bostwick 3, Clements; Milburn 3, by handicap 3.

Piping Rock	Blind Brook						
1. A. Jerkens	W. Crawford						
2. C. R. Leonard	R. Webb						
3. A. Corey	T. Glynn						
4. W. Stoothoff	J. Schwartz						
Piping Rock	3	4	3	3	1	3	17
Blind Brook	5	0	0	0	0	2	7

Goals: Jerkens 5, Leonard 6, Corey 6; Glynn 2, by handicap 5.

Referee: E. Hopping.

Kentree Polo Club

The Kentree Polo Club of Grand Rapids celebrated its eighth anniversary August 25th in a game played with The College All-Stars, their third appearance here. The All-Stars were headed by Pete Johnson (playing number two position) of Milwaukee, Wisconsin, who was Captain of the Cornell University team for two years. The two other players on the college team were Don Girst (No. 1) of Cleveland, Ohio, who played at Culver and the University of Virginia and now plays at Gates Mills in Cleveland; and Maurie Houseman (No. 3) of Grand Rapids who played at Culver and was a member of Johnson's team at Cornell.

At least from a spectator's standpoint the hard fought game was better and more evenly matched than the final score would indicate; six goals for Kentree and two for the All-Stars. Lack of practice together as a team by the collegians, (each playing well individually) unquestionably spelled the difference.

Kentree was represented by Tom Crawford, Sr. (No. 3), Bob Bond (No. 2) and Larry Alleban (No. 1) , with Dick Merske substituting for Bond and Billie Crawford subbing for his father Tom in the 2nd and 3rd chukkers respectively.

Alleban scored the first and only goal in the first chukker, the result of his own set-up and a long shot through the goal.

Kentree scored three in the second chukker, two by Merske and one by Tom Crawford, Sr., a spectacular under-the-neck shot in front of the goal after his long drive and hard run from the side of the field.

At this point it appeared, at least scorewise, to be a lopsided game. However, in the third it was all All-Star featured by a spectacular short under the neck goal shot by Girst and one by Houseman when he out smarted the Kentree defense in front of their goal.

Alleban and Crawford, Sr., each scored one in the fourth but only after spirited defensive bumping and hooking by the hard fighting All-Stars.

Nelson, Crawford, Sr., and Bond were members of the original group that sponsored polo here and organized the Kentree Club eight years ago. Bond, formerly of Chicago with a considerable reputation there both as an indoor and outdoor player, operates Kentree Stables. He also trains polo ponies and hunters and teaches polo, jumping and horsemanship. Alleban and Crawford, Jr., were his pupils as well as several other young players who make up the local teams that play every Sunday here when Kentree is not entertaining out of town teams.

$87,500 Polo Pony

On my return from Oxford in 1901 my dear, good friend, George Amory, and I joined the Myopia Hunt Club and started playing polo there. We had only one pony between us, but had an option on another from the Texas pony dealer, Tappan, who annually brought up ponies to the Myopia Club each spring, to buy of him another pony at an option price of $150.

A few days later, early in May, while working in a broker's office, I dropped in on George, working in another broker's office, to see about buying that pony. It was May ninth, 1901, a day I shall never forget. Northern Pacific stock, which for years had paid no dividends and was selling very low, started that day to move up. We thought we might make that $150 pony by selling a hundred shares of that stock short. The last sale before our marked order went in had been well below a hundred. Almost immediately the answer came back by wire to Devens, Lyman and Company, from their correspondent in New York, that we had sold 100 shares of Northern Pacific stock at 137 1/2. The price the remainder of that day jumped very rapidly and although we put limited orders in to buy we got no stock. Imagine how two young fellows felt at the close of the stock exchange that day to have Northern Pacific stock at $1000 a share bid and the pony which we could buy for $150 then standing us at $87,500!

Fortunately, on the advice of Mr. Armstrong of Armstrong, Schirmer and Company, through whose New York office our sale was made, we did nothing until next day, when a settling price for the shorts at $150 a share was made; thus losing $1250 instead of $87,500 - a great relief, as you can well imagine. A sporting life is never dull. The facts were that the powerful banking house of J. P. Morgan and Company, representing James J. Hill, and Kuhn, Loeb and Company, representing E. H. Harriman, were fighting for control of the Northern Pacific stock, and there was more stock bought up by them than there was stock on the street; hence the Northern Pacific corner.

I remember going home to my father's house for dinner that night and sitting next to a lady who made the remark that she hoped her father knew about the price of Northern Pacific stock, as she had a hundred shares of that stock in her father's safe deposit box. I honestly believe I would have married the girl right away to get that stock, which had to be delivered to the purchaser before two o'clock next day.

Years later I wrote to Mr. J. P. Morgan, mentioning the incident and my gratitude to his firm for having that settling price. A few days later I received a letter from him in which he said that he remembered, years ago on Long Island, that Harry Payne Whitney had paid $10,000 for a pony, which they in New York then considered an unheard of price, but evidently $10,000 for a pony was small in comparison with what I and my friend, George Amory, young Bostonians, came near paying for a polo pony.

(From Reminiscences of Tom Stevenson)

Polo Pony Auction

18

Experienced ponies and carefully selected prospects for outdoor and arena.

Oct. 22 - Wash. D. C.

For prospectus and further information write:
TOM MATLACK
RFD 3, Gaithersburg, Md.

CLASSIFIEDS

All requests for insertions should be sent to the advertising office, Middleburg, Va. Minimum charge per insertion: $3.00; 20c per word up to 25 words; 15c all additional words. Add $1.00 if name is withheld and answers are to be cleared through The Chronicle. No classifieds accepted after Wednesday week preceding publication. Reply in confidence to box numbers. To prevent a reply to a box number reaching someone for whom it is not intended, readers may use the following service: Enclose your sealed reply in another envelope to the Advertising Manager, and add a list of individuals or companies to whom your letter should not be forwarded. If the box number holder is on the list, your letter will be destroyed.

FOR SALE

Horses

A good selection of made and green hunters and show jumpers, including some fine conformation 2-year-olds and yearling Thoroughbreds. Arthur W. Ridley, Manager, Fox Corner Farms, Millbrook, New York. Phone: Millbrook 3605 7-26 tf chg

Three good looking Thoroughbred hunters. Qualified, can hunt any country. Lightweight, suitable for ladies. Brown gelding, 16.1 hands, age 8. Brown mare, 16.0 hands, age 7. Blood bay mare, 15.3 hands, age 5. Allen King, Agent, Holicong, Pa. Phone: Pyramid 4-2623. 8-30 tf chg

Six year old promising hunter. Excellent jumper, good looking, light chestnut gelding, 17 hands, bold, lots of heart. Has been hunted. $1,000.00 Don Dorfman, 403 E. Allens Lane, Philadelphia 19, Pa. GA-6-7805. 8-30 tf chg

Unregistered Thoroughbred bay mare, 16 hands, 7 years. Hunted three seasons, bold safe jumper. Good manners, nice way of going. Perfect lady's or child's mount. Good open jumper prospect. Priced to sell. Beverley Jennings, French Creek Lodge, R. D. 1, Spring City, Pa. Phone: Homestead 9-6331. 10-4-3t chg

Bay gelding, 16.1, 8 years. Hunted 3 seasons with Green Spring Valley Hunt and 2 seasons with Elkridge-Harford Hunt. Owner going away to school. Contact Catherine Bosley, Timonium, Md., Valley 3-0339. 10-4-2t chg

Chestnut gelding, 8 years old, top middleweight. Hunted with Millbrook last two seasons. Well mannered in the field. Cub hunted this season by 13 year old girl. Agent Stanley Money, Millbrook, New York, 2974 or 2979. 10-4-2t chg

Thoroughbred - heavyweight hunter, chestnut gelding, with papers. 8 years old, 16.3. Extremely quiet and well mannered. Hunted by 12 year old girl. Excellent conformation. Hunted with two recognized packs. Reasonable for quick sale. Box OA, The Chronicle, Middleburg, Va., or call Jersey City, N. J. SHadyside 1-8978 (Evenings); or DElaware 3-7452. 10-11-3t chg

Two hunters - grey, 16.1, 8 years; bay, 16.3, 8 years. Both have been hunted last four seasons. Le Wa Farm, 990 N. Waukegan Rd., Lake Forest, Illinois. 10-11-tf chg

Roan gelding, 2, by Sea Marriage; broken, quiet, lovely disposition, mover; grey yearling filly, flashy roan weanling colt by Seven League. All out of *Ianthe II. Papers. Fox Hollow Stables, Orange, Va. 1t. chg

Disposal Sale. Owner sacrifice under value prices. Matched pair halfbred geldings, full brothers, sire Thoroughbred good breedy middleweight hunter types, 16 hands, rising four, seven years. Hunting-jumping show prospects. Price the pair - $600, just value of one. Registered with papers English-bred Thoroughbred mare, upstanding good breedy heavyweight type, 16.3 hands, 5 years, hunting, jumping show prospect; Price $500. Combination saddle-harness perfect show pleasure mare; perfect manners for ladies; Arabian-Thoroughbred breeding; choice quality show type, very attractive, 7 years, 15.3 hands; all around family mare, price-$400. Registered with papers, Standardbred show mare, 7 years, 15.1 hands, breedy show quality type, price - $300. Carriage gelding, Hackney - German Coach breeding, good quality type, 8 years, 15.3, all around family pleasure for saddle, harness, general estate work-price, $300. For same four passenger custombuilt order carriage, very costly, perfect complete with covered top, glass framed sides, rear glass full doors, two full upholstered seats, very attractive outfit; price - $300. Set super quality costly English-made show style brass mounted single carriage harness, perfect, complete; price - $125. Quebec Burlow style driving pleasure sleigh , pair beautiful matched costly fur robes, full large size, all perfect condition; price - $85. English-made natural wood rubber tired light driving pleasure cart perfect complete; price - $100. Note: all above horses are attractive colored chestnuts, sound, healthy, perfect condition. Railway shipments well cared for. F. Bulmer, 6255 Cote de Liesse Road, Dorval, Quebec, Canada. Phone: Melrose 1-5106. 1t chg

Reg. Thoroughbred mare, chestnut, 4 years, 16.2 hands, in foal to Reg. chestnut stallion, 16.1 1/2 hands, producer of show horses and hunters of excellent conformation. Mrs. Clifton G. Turner, R. F. D. 2, Warrenton, Virginia. 1t pd

Millbrook, New York. For sale - five year old Thoroughbred chestnut mare, schooled and hunted two years in Millbrook Hunt. Brilliant performer. Must sell make room for younger horses. Reasonably priced. Communicate Peter Smith, Manager, Rose Lawn Stable, Millbrook 2064. 10-11-3t chg

Broodmare, registered Thoroughbred, 11 years, by Chaldese out of Kanari. In foal to Brooke Argo by Fleet Argo. Beautiful condition. Reasonable. G. B. Daigh, 201 Springbrook Drive, Silver Spring, Md. Hemlock 4-9468. 10-11-3t chg

Brown Thoroughbred gelding, 16.1, 11 years. Ideal ladies' or children's horse to hunt or show. Has been placed in conformation division and hunted in Virginia. Presently hunting in Illinois. Attractively priced as owner unable to carry. Agent: Carey Rogers, Mill Creek Hunt Stables, Wadsworth, Ill. Phone: Eliot 6-3955. 10-11-2t chg

Man's 15.3 1/2 bay gelding, 5 year old hunter or jumper prospect. Sound, has hunted, contact Mrs. Raymond S. Reed, Morehouse Lane, Darien, Conn. Tel.: Norwalk, Conn. Volunteer 6-4198 1t pd

Registered with papers, Thoroughbred gelding, upstanding breedy hunter, weight carrier type, trained for hunting, show jumping. 16.1, 9 years, seasoned condition. Ready for use. Halfbred mare, breedy lightweight hunter type for ladies; been hunted six years, 15.3. Pair most beautiful, handsome, good quality Morgan mares for saddle, harness, outstanding broodmares for breeder. Six and seven years. Owner's sacrifice prices - your choice $250 each. Railway shipments well cared for. F. Bulmer, 6255 Cote de Liesse Road, Dorval, Quebec, Canada. Phone: Melrose 1-5106. 1t chg

Ponies

Cinnamon Twist (Sylvia's Comet-Bubbles) ch.m., 2, 13.1, winner 2 year olds (20 ent.) Md. Fair., broken, schooled. Brown weanling filly (Sylvia's Comet-Snorty Sue); flashy chestnut colt (Sylvia's Comet-Farnley Babette). Fox Hollow Stables, Orange, Va. 1t chg

Give your child "Little Julia" for Christmas. She is a crossbred filly foaled 8/3/56, seal brown with a star and hindsock. 50" now, should mature at 13.2. Top pony hunter conformation and a real pet. Miss Helen Johnson, R. D. 7, Greensburg, Pa. Tel.: 6558-M. 1t chg

Seven year old bay gelding, 14.2. Winner of Junior P. H. A. and other hunter classes, senior and junior open jumping classes and an excellent and safe child's hunter. Reserve pony champion hunter at Fairfax County Show, Virginia, this year. Reason for sale, child outgrown. Also three year old dark dapple grey gelding, 14.2, by Ardencaple, ch. pony stallion out of Welsh mare brought over from England 1955. Quiet temperament, would make beautiful show pony. Shows promise as jumper. Reason for sale - child outgrown. Write or telephone Mrs. Frederick Pearson, Lone Tree Farm, Hamilton, Mass. Tel.: Hamilton 259. 10-11-2t chg

Puppies

Irish Setters. Beautiful, healthy, red puppies from champion parents for show or perfect family companions. Dr. John Huckle, Box 272, Charlottesville, Va. 9-20-4t chg

Corgi pups, 7 weeks old, registered parents. Call Mrs. Lawrence Viles, Charlottesville, Va. 2-5396. 1t chg

Continued on Page 31

Letters To The Editor

Continued from Page 2

seen a three day event, few had any concept of what the job meant.

Mr. Wilmot set up two committees. One, headed by Mr. Gerald Phipps was to provide, instruct and place all jump judges. The second, with Mr. David Enoch as chariman, provided administrative personnel to time, record and control the five phases of the event.

Mr. Phipps and Mr. Enoch were entirely successful in their difficult assignments. Everyone knew his or her job and everyone was present, not only for the initial placement for their assigned tasks and hour before the endurance phase commenced, but were also on their posts for the dampest "dry run" in history, the evening before. All remained at their posts during a heavy downpour and lived to sing lustily at the Broadmoor's successful barbeque party immediately following.

Mr Enoch's administrative personnel performed as though they had been running three day events for a living.

By bringing Mr. Faddus, the Colorado Springs representative of the Longines-Witenauer Company into the picture together with Dr. Lewis, head timer for the Pike's Peak auto climb, our timing problem was solved.

Mr. Faddus secured ten master time pieces from the New York office of Longines-Witenauer. These time pieces were synchronized for a week. Dr. Lewis placed each in the hands of a timer who had timed the Pike's Peak race for ten years. Every phase was covered by a pair of timing, scoring and starting teams which rendered an accurate record of every second spent by a contestant on the endurance phase to within 1/5 of a second. With Mr. Alenius, the Broadmoor accountant, handling the consolidation of records, not a single administrative error was made.

The 9th Infantry Division, stationed at Fort Carson performed an equally efficient task in providing our communications. General Harry Storke, Commanding General, accepted this difficult and exacting task as a field training exercise for the division's Signal personnel. Start of Phase A. to Steeplechase phase was handled by one radio net. End of steeplechase to end of Phase C. was handled by a second net, backed up by messenger service should radio fail in this important link. On the cross country, wire connected the start and finish. Also each jump had an emergency wire connecting tied into the centralized switchboard which controlled medical, veterinary and repair services.

The Army handled the medical setup in a splendid manner, with an overall plan which would put a doctor on any accident that could have occurred within two minutes at the outside. Similarly, Dr. Herzberger, the official veterinarian, could be available at the scene of any injury to a horse. He was equipped with a mechanical hoist and sling, should a horse be hung up on a jump, and a trailer ambulance, should horse transport be needed.

By placing traffic control in the hands of Chief Carrel of Colorado Springs, State and City Police, ably assisted by the volunteer mounted posse from the Sheriff's Office, every horse and rider was afforded ample protection from traffic, both motor and pedestrian.

Next year's event must be more exacting, and consequently, a bit more difficult to handle. By then, we must test horses and riders to determine whether or not we belong in the big league. Altitude certainly proved to be a psychological bloc rather than a physical handicap. Shipping still is a problem. Zones will have to take care of this headache. If we are going to do anything Three Day Event-wise in the Pan American and Olympic Games, our candidates will have to go somewhere to prove their worth.

Can there be any wonder that a return of the event to Colorado Springs is seriously contemplated? The Broadmoor community of Colorado Springs has certainly demonstrated a distinct talent for this event, which is unmatched to date. Above all, we must remember that sponsorship of the Broadmoor relieves the U. S. E. T. treasury of an enormous burden. Mr. Thayer Tutt's kind invitation to return is a most sporting gesture and worthy of deepest consideration.

Yours sincerely,
J. Tupper Cole

Classifieds

Continued from Page 30

Vans

Six horse 1952 Chevrolet van - 2 speed rear axle, excellent condition. $1800. Dr. Clarkson Addis Estate, Collegeville, Pa. 9-27-3t chg

Three to four horse van, side loading completely rebuilt this year inside. 1939 Ford Chassis. Ideal for small hunting stable. Price $600.00. Call Frank Quinn, Doylestown, Pa. Fillmore 8-2321. 10-4-3t chg

Trailers

Go-Van. No finer trailer manufactured. All Aluminum body, electric brakes. Costs far less than competitive trailers. Write for details. Govane Welding Co., Box 4627, Baltimore 12, Md. 5-10-eow tf chg

Stationery

New Horsey Stationery From Originals by Hal West. *The Jumper, *Mare and Colt, *Western Horse & Rider. 40 sheets, 25 envelopes, fine rag content bond. $1.50 per box plus 25¢ for mailing. Send for free samples. Casa Bonita Sportswear and Saddlery, 114 W. Walnut Street, Kalamazoo, Michigan. 10-11-10t chg

Hunting Boots

Men's Peal hunting boots, tan (practically new), with trees. Size 8-D. $50.00. Mrs. Turner Foster, The Plains, Va. 1t chg

WANTED

Position

Girl, 22, seeks employment with horses. Will be coming to the States in January, 1958. Please reply to Box SR, The Chronicle, Middleburg, Va. 10-4-2t chg

Help

Young boy (16-18) to exercise horses on farm in Pennsylvania. Permanent position. Box SN, The Chronicle, Middleburg, Va. 9-27-4t chg

Hunting Cap

Wanted - used junior hunting cap in good condition. Apply Box SM, The Chronicle, Middleburg, Va. 9-27-3t pd

Hounds

Up to 5 couple entered, well-bred foxhounds for drag and recommended for breeding and for handling by student staff. Must be manageable, well-mannered, easily roaded, broken to couples. Wanted soon or in Spring but advise now with full details. Elizabeth Quaile, Box 802, Sweet Briar College, Sweet Briar, Va. 10-11-2t chg

NEW BEAUTY AND LONGER LIFE
For Saddlery, Harness, Leather Gear!

In dry climate especially . . .

LEXOL

preserves leather!

Self-penetrating LEXOL cleans and renews, strengthens, beautifies everything made of leather by restoring natural oils. Regular applications prevent stiffening and cracking, protect against mildew and perspiration rot. Easy to use, spreads evenly without rubbing, leaves no residue. Five sizes from 4-ounces at 50¢ to one gallon for $6.00 at saddlery, harness, hardware, sporting goods dealers.

The LEXOL Corporation
San Francisco • CALDWELL, N. J. • Montreal

Belmont Chasing

Continued from Page 4

3. Breakers Ahead, (W. M. Duryea), 150, H. Hatcher.

7 started and 6 finished; also ran (order of finish): A. Untermyer's Gallic Chief, 138, J. Aitcheson, Jr.; North Hill Farm's Phalene, 142, J. Murphy; A. Stern's *Danny Boy II, 142, M. Hoey. Left course: after final hurdle, Mrs. S. T. Patterson's Downpatrick, 154, S. Riles. Won easily by 5; place driving by 3; show same by 3. Scratched: Air School, Prince Nam.

October 1

The Rouge Dragon Hurdle Handicap, abt. 2 mi., 3 & up. Purse: $15,000 added. Net value to winner: $11,800; 2nd: $3,000; 3rd: $1,500; 4th: $750. Winner: ch.g., 5, by Dante-*Dondoma II, by Dastur. Trainer: D. M. Smithwick. Breeder: Aga-Aly Khan (Ireland). Time: 3.43 3/5 (equals track record)

1. *Langton Breeze, (Tower Hill Farm), 144, T. Walsh, (disqualified).
1. *Darubini, (Mrs. H. T. McKnight), 142, J. Aitcheson, Jr.
2. My Last Try, (F. E. Dixon, Jr.), 130, J. Hobales.
3. Greek Brother, (A. Stern), 145, J. W. Thompson.

9 started and 7 finished; also ran (order of finish): Mrs. H. T. McKnight's Great Tom, 147, A. P. Smithwick; Whitewood Stud's *Arywa, 148, A. Foot; Mill River Stable's Eternal Son, 142, H. Hatcher. Lost rider: after last, G. Dudley, Jr.'s Navy Fighter, 146, M. Hoey. Refused to jump at 10th, Mrs. H. Obre's *Thrill II, 135, K. Field. Won driving by 2; place same by neck; show same by 15. No scratches.

October 2

Hurdles, al., abt. 1 1/2 mi., 3 & up. Purse: $4,500. Net value to winner: $2,925; 2nd: $900; 3rd: $450; 4th: $225. Winner: dk.b.g., 4, by Education-Irene, by *Chrysler II. Trainer: Mrs. C. E. Adams. Breeder: E. G. Drake. Time: 2.45.

1. Air School, (Clara E. Adams), 141, J. Walker.
2. Sun Dog, (Mrs. J. Fisher, Jr.), 135, M. Hoey.
3. Rotal, (Mrs. A. A. Bigelow), 136, R. Sheather.

8 started and finished; also ran (order of finish): Mrs. V. G. Cardy's Tombigbee, 135, S. Riles; E. H. Woods' Junaluska, 139, J. Hobales; Dolphin Rock Stable's Paint The Town, 148, T. Walsh; C. W. Stitzer's Good Sign, 151, E. Jackson; Brookmeade Stable's French Fleet, 148, D. Delaunay. Won easily by 6; place driving by 2; show same by 5. No scratches.

Life-Like Model

Here's as perfect a hackney pony model as any Madison Square Garden blue ribbon winner. Every life-like detail of conformation and color is faithfully reproduced in this brown-bay hackney pony mare with 4 white stockings and white face. A lovely glazed, pottery model, 5 inches high on her own walnut color wooden pedestal. Price only $5.25. I pay postage. Money back if not delighted.

"little joe" WIESENFELD CO.

Dept. M22 Baltimore 1, Md.

U.S.A. EQUESTRIAN TEAM NEWS

U.S.E.T. Appoints Treviranus As Technical Advisor

At a recent meeting of the Executive Committee, H. Stewart Treviranus of Middleburg, Virginia, was appointed Technical Advisor - Combined Training Events to the U. S. Equestrian Team, Inc. A member of the Canadian Three Day Event Team which competed in the 1952 Olympic Equestrian Games at Helsinki, Mr. Treviranus has accepted this assignment on a non-professional basis and will devote himself initially to helping groups interested in the organization and management of modified 1, 2 and 3 day, otherwise known as Combined Training Events. People interested in securing help for such events may get in touch with Mr. Treviranus through the office of the U. S. Equestrian Team, Warrenton, Virginia, or may consult him directly at the Pennsylvania National Horse Show, Harrisburg, Pa., October 19th to 26th.

EPIDEMICS

While horsemen throughout the Southwest are hoping the anthrax epidemic, now raging in Northeastern Oklahoma, will not come farther south, although several cases have been noted in or close to Dallas, they are facing another outbreak of that dread sleeping sickness, clinically named encephalitis. However, the only bad area is Cameron County, and Health Commissioner Henry A. Holle issued a statement from his headquarters in Austin declaring there is no threat of a state-wide epidemic. Cameron County, covering Texas' tip at Brownsville, and close to some of the major Thoroughbred breeding establishments as well as world famous cattle centers, reported 32 cases in all, including one death of a human. Persons infected with sleeping sickness vary from 8 months to 88 years.

Dr. A. F. Hopkins, a representative of the Dallas County veterinary medical association, said that the much feared and dread anthrax, a muchly feared animal disease, had been discovered in Dallas. He said one infected calf had died. The disease has been known to wipe out entire herds of cattle. All farm animals and humans are susceptible to the disease. The Dallas Board of Health has made all arrangements for a city-wide quarantine if other cases are discovered.

U. S. Representative For Sale Of British Arab Studs

Michael G. Motion of 17 East 48th St., N.Y.C., has recently been appointed sole agent for the United States in connection with the sale of the Crabbet Stud of Arabians belonging to the late Lady Wentworth and the Arab stud of Miss Gladys Yule, the two principal studs of Arab horses in England. Both Lady Wentworth and Miss Yule, who spent a lifetime breeding Arabs, died within a month of each other. Lady Wentworth left her entire stud to her manager, Cecil Covey. Because the stud contains an unusually large number of stallions, however, Mr. Covey is selling some of the best of these including Indian Magic, Supreme Champion of Great Britain, who is one of the most influential Arab sires of today with many champion offspring in different parts of the world including the Supreme Champion mare of Australia. Miss Yule's stud is being offered for sale privately as a whole. If not sold for the upset price set by the Executors the horses will be sold individually.

Racing Review

Continued from Page 3

Abientot.

It was a very exciting race; Sweet Mandy, Hannibal's Girl and Meant Well were prominent in the early stages and then all kinds of Thoroughbreds went whirling by them.

When the judges put their glasses on the picture, they found Mr. N. W. Brent's Polamby had beaten Merry Lark by a head, and Merry Lark had finished a head in front of Lopar and Lopar had ended up a neck before Meant Well. C. Errico, rider of Hannibal's Girl, which finished 12th, claimed a foul against the winner. It was not allowed.

Polamby (*Ambiorix-Polnettie, by Polynesian) was chalking up her third win in 5 starts. She has been third once.

The prize, $18,550, puts her earnings at $23,960.

The bay filly is trained by Mackenzie Miller. Mr. Brent bred her.

Pete Anderson had the mount.

Promised Land Wins

The Lawrence Realization, October 2, was deemed a race between Mr. Ogden Phipps' entry of Bureaucracy and Harmonizing and Mrs. J. R. H. Thouron's *Ben Lomond.

Mrs. E. D. Jacobs' Promised Land won it.

Assemblyman, which raced *Ben Lomond into the ground during the first mile and one-half (the race is at 13 furlongs), hung on for second place. Jocko's Walk was third and Prince Willy, fourth.

Continued on Page 33

Racing Review

Continued from Page 32

Promised Land is a gray colt by Palestinian, out of Mahmoudess, by *Mahmoud. He picked up $19,800 which puts him at $83,250 for 1957. He has 5 wins, 4 seconds and 2 thirds in 19 starts.

Hedley Woodhouse was aboard for the Realization and if he had a $2 ticket in his boot it was worth $13.50 at the cashier's window.

Atlantic City

Two feature races enlivened the card at Atlantic City on closing day - the Home Bred Stakes and the Ocean City Handicap. The Home Bred, for two-year-olds foaled New Jersey, was won by Mrs. W. E. Snell's My Warrior at 11 to 1. Kapitor, First Lead and Wendasy followed the winner home.

Tricky Mate, the favorite, finished sixth.

My Warrior, by Greek Warrior, from Win My Way, by Coldstream, was entering the winner's circle for the third time, and moving into that envied spot was worth $7,512.50. That brought his total earnings up to $14,007.50.

Karle Korte was aboard for the six-furlong gallop.

George S. Howell trains for Mrs. Snell, who is My Warrior's breeder as well as owner.

Boy d'Amour was made the choice in the Ocean City Handicap - 1 1/16 miles on the grass - and that made two beaten favorites in two stakes races on closing day.

The five-year-old mare, Derry, was the winner. She beat the three-year-old Pearl Prince, by two lengths, with High Tune third and Boy d'Amour, fourth.

Bernadotte Stable (Charles Johnson, Jr.) collected $7,203.75. (Why do they pay off to the nickel in these Jersey stakes?)

H. Grant rode the daughter of Doublrab-Cherry Quest, by Amphitheatre.

Derry was scoring her third 1957 victory in 12 tries. She has been second twice, besides. Her season's earnings add up to $17,298.75.

W. J. Sacco trains her and Bernadotte Stable bred her.

Suffolk Downs

Some experts on wagering say there are times when one should wager on two horses in the same race. Undoubtedly , such a situation came up in the John Alden Handicap at Suffolk Downs on October 5.

Anyone who decided to bet on both Lord Jeep and Decathlon was a brilliant handicapper, because both of them won.

At the end of the six furlongs, the judges found them tied. Venomous was third and Pine Echo, fourth.

The $2 ticket on Decathlon was redeemed at $2.60 and the one on Lord Jeep was worth $28. Lord Jeep's payoff would have been $134 for $2, had he been a whisker ahead.

Decathlon carried 133, 22 pounds more than lugged by Lord Jeep. each winner earned $11,942.50.

Decathlon was notching up his seventh win in 8 1957 starts. He was second the other time out.

Lord Jeep was registering his fourth win in 16 tries. He has been second 4 times and third in 5 races.

Decathlon, by Olympia, from Dog Blessed, by *Bull Dog, is the property of the River Divide Stables, of Mr. R. J. Dienst, is trained by Rollie T. Shepp, and was bred by Nuckols Brothers.

Bill Hartack rode him in the Alden.

Mr. and Mrs. J. M. Longle own Lord Jeep, and Mr. Lingle trains him. The four-year-old gelding is by Lord Boswell, from Belle Jeep, by War Jeep. He was bred by Maine Chance Farm.

Larry Adams was aboard in the Suffolk race.

Short Takes of Late Stakes

Terra Firma won the $20,000 Hawthorne Juvenile Handicap, on October 5. The colt, property of R. D. Prewitt, was putting over his fifth victory.

J. W. Brown's Bornastar took the Yo Tambien Handicap , at Hawthorne, on October 2.

Roman Bow won Detroit's Livonia Stakes, September 28.

The Tanforan meeting has been interrupted by a strike of mutuels clerks.

FOR SALE

ROSE DEAL

2-yr.-old Chestnut filly, 16.2 1/2
Res. Champion yearling 1956 Genesee Valley Breeders' Association.

SKY'S OUR WAY

2-yr.-old Bay gelding, 16.2
2nd, yearling class Devon 1956.
Champion 2-yr.-old 1957 Genesee Valley Breeders' Association.

BOTH THESE TWO-YEAR-OLDS ARE BROKEN TO SADDLE AND ARE EXCEPTIONALLY WELL-MANNERED.

For further information contact -

Jack V. Frohm

6156 Palmyra Road **Fairport, New York**

Telephones Rochester, N. Y., LUdlow 6-5749 or LUdlow 6-1832

In the Country

MRS. RUTH GUITAR DIES

Mrs. Ruth Matthews Guitar died at the home of her brother in Front Royal, Va., on October 6, of cancer. Mrs. Guitar was an outstanding sportswoman and good friend of all who knew her in showing and riding circles. For many years she was the riding instructor at Foxcroft and prior to that taught at the Warrenton Country School. She was a great favorite when it came to judging shows from the newly organized ones to the Garden, and will be missed by her many, many friends. M.T.

CHILEAN TEAM

Four riders and six horse comprising the international jumping team of Chile arrived via the Grace Line's "Santa Rita" at Java Street, Brooklyn, for unloading Sept. 30 and were met by James A. Thomas, Jr., Secretary of the National Horse Show.

Maj. Oscar Cristi, captain of Chile's team, is an officer of the Carabineros or military police of his country. He last appeared at the National in 1950. His teammates are Capt. Cesar Mendoza and Capt. Leopoldo Rojas, also of the Carabineros, and Americo Simonetti, a civilian rider of 20, who is receiving his baptism of international equine competition at the Garden.

The Chilean horses include Vina Del Mar, Crisol, Manantial, Barranco, Cordobes and Caramelo. Three grooms accompanied the horses.

Why not let **EVERDURE** end your fencing worries right now by joining our long list of satisfied customers? You'll find it pays to use preserved wood—EVERDURED. Let us furnish you with all types of fences—Post & Rail - Plank - Wire - Lawn - Picket and Stockade. Copper green or mahogany colors available. White obtainable with one coat.—Split Oak Rails - Sheep Hurdles - Cattle Guards - Pole Barn Poles.

Write for illustrated price list

Everdure Inc. **P. O. Box 431 Orange, Va. Tel. 7322 or 4601**

INSURANCE

ALL KINDS

Fire **Hail**
Liability **Windstorm**
Livestosk **Automobile**
Burglary

Hansbrough & Carter

WINCHESTER, VA.

Est. 1882 **Phone MO 2 4144**

WHITEWOOD'S PANGLOSS AND SEA LORD

Whitewood Stud, The Plains, Virginia will fly Pangloss (by Blue Peter) and Sea Lord (by Admiral Drake) from their stables in France to run in the United Hunts Hurdle Race Oct. 15 and 16. Pangloss was trained by Jack Cunnington, who also trained *Arywa, which ran a close second in the big hurdle race at Belmont last year. M.T.

THAT OLD FIBER

Although at times called "stubbornness" the endurance of the distaff side is admirable. During the 3 day team trials Marissa Rollafson was disqualified during the steeplechase phase of the second day. However, she was permitted to continue the remainder of the second day and came back the third day for the stadium jumping to finish course. And not to be satisfied with that, she also entered the open jump classes being held jointly with the trials. The Westerner

NO DUCK RECORDS

The Department of the Interior recently announced that the regulations under the Migratory Bird Treaty Act have been amended so as to prohibit the use of electrical devices or recordings in shooting migratory game birds during the 1957-58 hunting season. Amplified phonograph records of wild duck and geese calls, were used by many shooters with particularly deadly effect last winter. Law breakers are faced with a maximum of six months in jail, a maximum fine of $500, or both.

MOUNTED GAMES CHAMPIONSHIP

The Duke of Edinburgh has presented to the British Pony Clubs, a Perpetual Challenge Cup, to be awarded to the branch of the Pony Club whose team wins the most points in 15 different Mounted Games Events, the finals to be held at the Horse of the Year Show at Harringay. The 15 events are all of the gymkhana type such as bending races, potato races, musical chairs, etc.

LT. LUIS LABBE

Due to personal reasons Lieutenant Luis Labbe will not ride for the Chilean Equestrian Team in the United States and Canada as previously planned. Captain Leopoldo Rojas of the Chilean police will return in Labbe's place to represent his country again as he did last year.

Virginians at Fair Hill (Md.) Hunt Meeting - (L. to r.): Mrs. Grover Stephens, Mrs. Robert Burke and Mrs. Amory Lawrence. (Hawkins Photo)

MEADOW BROOK HUNT PONY CLUB

The Meadow Brook Hunt Pony Club has had such an outstanding growth during its first year of existence that subdivisions are now necessary. The following groups have been formed: Vixen, Wheatley, Hounds, Brookville; Fox, Syosset-Oyster Bay and Horse, Huntington-Smithtown. The membership is now approximately 165 and will be limited to 180 for the coming year. Each group will be alloted 25% of the total membership.

LT. COL. BAKER BUYS COUNTRY HOME

James Kerr, District Commissioner of the Toronto and North York Hunt Branch of the Pony Club, is moving to Port Hope Ontario. He sold his country home near King to Lt. Col. Charles Baker. Lt. Col. Baker was a member of the Canadian Equestrian Team for a number of years, which he also captained. He was the manager of the Canadian Olympic Three-Day-Event Team in 1956 and hunts with Toronto and North York, in the heart of which his new home lies. Broadview

CASUALTIES AT COLORADO SPRINGS

Among the casualties at the 3 day team trials in Colorado Springs were Galvin's Galway Bay, which died of a ruptured heart, and Diane Dana's Star Quest, which pulled a loin muscle in the second day. Both horses had marked well up the first and second day of the trials. Galway Bay's death was a great loss and Star Quest's injury most unfortunate. Although he was injured in phase "A" of the second day, Star went on through phases "B", "C" and part of "D" before giving way to the painful injury.

The Westerner

HERTZ LEAVING FORTUNE TO ENGINEERS FUND

John D. Hertz, outstanding Thoroughbred breeder and owner for many years, recently announced that the bulk of his fortune will be used to establish the "Fanny K. Hertz Educational Fund For Engineers" for the purpose of aiding the defense of the United States.

F. M. Young Library - One of the most enthusiastic collectors of horse books in this country is F. M. Young of Racine, Wisconsin, who hunts regularly with the Mill Creek Hunt. For many years he has paid The Chronicle the compliment of putting it in a fine binding as illustrated in the above photograph.

CHANGE IN CHAGRIN VALLEY DATE

The Chagrin Valley Hunt Hunter Trials which were originally scheduled for October 13 have been postponed until October 20th. There will be a limit hunter section this year, which is something of an experiment with Chagrin Valley. This class proposes to encourage newer riders who neither fit into the beginner category but lack the experience to ride in adult classes.

HUSBAND AND WIFE TEAM AT NATIONAL HORSE SHOW

Captain of the Argentine Jumping Team which will compete at the Pennsylvania National, the National Horse Show and the Royal Winter Fair, is Pedro Oscar Mayorga who, with his wife, Elena, and Jorge Lucardi make up the three members of the team. This is the first time that husband and wife have competed in the international jumping classes in this country.

EQUESTRIAN TEAM ROSTERS

Wm. Joshua Barney, Jr., president of the National Horse Show, has announced the team rosters of Argentina, Great Britain, and Mexico, with Canada and Ireland as yet unnamed. With Chile and the U. S. there is a record seven teams competing at New York's horse show, Nov. 5-12.

Argentina: Pedro Oscar Mayorga, captain; his wife, Elena A. de Mayorga, and Jorge G. Lucardi. Great Britain: Miss Pat Smythe, Miss Dawn Palethorpe, and Ted Williams. Mexico: Brig. Gen. Humberto Mariles, captain; Julio Herrera, Herman Gutierrez, and Lt. Col. Franco, veterinarian.

The U. S. Equestrian Team: William Steinkraus, Westport, Conn., Captain; Hugh Wiley, Towson, Md., Frank Chapot, Wallpack, N. J., and Charles Dennehy, Jr., Lake Forest, Ill. The latter will not ride at Harrisburg or New York, but is expected to replace Chapot at Toronto. American team horses include Mr. and Mrs. W. J. Barney's Master William, Mr. Wiley's Nautical, A. J. Long's Rip Miller, Mr. Dennehy's Pill Box, Mrs. John Galvin's Night Owl, Miss Joan Magid's First Boy and the USET's Trail Guide.

This is the first time that Britain has been at the National since 1953 when Miss Smythe starred as a team member. She and her feminine teammate and Mrs. Mayorga will make three young women riding with the international squads over the high jumps.

ENLARGED HOLDINGS

S. M. Pistorio is enlarging his already big operation of 700 acres in Ellicot City, Maryland by 500 acres. His present holdings devoted entirely to the Thoroughbred are 1200 acres in Maryland and this acreage has been used by local and Baltimore schools as an Exhibit A in good land management practices.

HORSE SHOW JUDGES

Horse Show judges of the Royal Agricultural Fair will include the following: The Duke of Beaufort, Gloucestershire, England; Christopher M. Greer, Middleburg, Virginia; W. T. Barton, Outwood, Surrey, England; William Pinch, Bryn Mawr, Pennsylvania; A. J. B. Beasley, Fort Worth, Texas; Col. Charles A. Symbroski, Fort Sill, Oklahoma; Lt.-Col. Stuart C. Bate, Toronto, Ontario; W. S. Herron, Calgary, Alberta; Major Anton Rethy, Fort Erie, Ontario; Peter Wolfe-Taylor, Brockville, Ontario; Bertalan de Nemethy, Warrenton, Virginia.

The Duke of Beaufort, who will judge hunters at the Royal Horse Show, is acclaimed as one of the best informed sportsmen in England on the subject of horses. He has judged at all leading horse shows throughout the British Isles. He is President of the British Horse Society, the International Horse Show and Vice Patron of the British Show Jumping Association.

MRS KENNEDY RESIGNS

G. N. Saegmuller, President of the Warrenton Horse Show Association reports that Mrs. A. Dandridge Kennedy has resigned as their secretary after having served in this capacity for five years. It is with regret that the Association accepts Mrs. Kennedy's resignation.

M.T.

For Sale
TRAILERS
1957 Hartman
Roadmaster Demonstrator
with all accessories.
*****
Used 1953 Hartman Champion
in good condition.
Roland E. Scarff
R.D.1, Box 86-A Bel Air, Maryland
Phone: Bel Air 1341

PAUL MAYO RIDING SHOP
RIDING APPAREL BOOTS AND SHOES
CORRECT ACCESSORIES
15 WEST 38TH ST
NEW YORK 18. CHICKERING
Near Lord & Taylor 4-3895

FOX MYSTERY GIFT
For a fine surprise send $1.00 and receive a FOX Mystery Gift and a new FOX Gift Catalog.
Lilian Fox
122 East 58 St. -- New York 22, N.Y.

BOOKS
EVERYTHING ON HUNTING HORSES, RACING AND POLO
Old and New
SYDNEY R. SMITH
Canaan, New York

NEW VIRGINIA OFFERINGS
(A) Horse Farm in Orange County Hunt, New Home, stable, cottage—50 acres $45,000.
(B) "Quail Hollow" Charming Country Home, $28,000.
(C) Cattle Ranch 1190 Acres, $125,000.
(D) For private school, club, etc. Estate 200 lovely acres, dwelling 23 rooms, 8 baths, cottages, barns, $115,000.
(E) A Farm near Warrenton — $15,000.
IAN S. MONTGOMERY
Warrenton "Realtors" Virginia

G. A. EBELHARE, JR.
Rustic Wood Fencing
Post & Rail — Picket
Board — English Hurdle
Horse Show Jumps to
your specifications
R. D. #1 Pottstown, Pa.
Linfield 6958

BROOKMEADE FARM'S

MARES WITH STRONG PRODUCING CREDENTIALS to be sold at the KEENELAND FALL SALES

1) Seventeen mares, sired by *Blenheim II, Whirlaway, Menow, Discovery, *Mahmoud, Count Fleet, Sun Again, etc.

2) The average age of these mares is less than 8 years.

3) Including a stakes-winner, stakes-placed producer, and producers of stakes-class horses.

4) Full — or half-sisters to stakes-winners Dart By, Atalanta, O'Alison, War King, Why Not Now, Grand Admiral, Flaming Comet, First Served, etc.

5) In foal to: GREEK SHIP (2), *PRIAM II, MORE SUN, SUNGLOW (2), *PIPING ROCK.

Included in this sale is the young *Blenheim II mare, BRACELETS, daughter of the top stakes-winner and producer Handcuff; CALORIES, an 8-year-old winning *Mahmoud mare; FLYING START, young Whirlaway mare which is a full-sister to Dart By (over $100,000) and half-sister to stakes winners Dare Me, Pomayya, Atalanta ($227,280); NEW RICHES, producing Discovery mare out of Dare Me; NOBLE NURSE, 3-year-old by Count Fleet-Gallant Nurse, a daughter of Omayya; ME ALWAYS, a Menow mare which has produced stakes-placed Admiral George; TWO RAINBOWS, a Sun Again mare which placed in 4 stakes.

SALES DATE: WEDNESDAY NIGHT, OCTOBER 30

BROOKMEADE FARM UPPERVILLE VIRGINIA